



land *script*

SUMMER 2012 | VOL. 59 | GTRLC.ORG

Protecting Significant Natural, Scenic and Farm Lands, and Advancing Stewardship, Now and For All Future Generations



PHOTO BY JIM GIBSON

ON THE COAST:
MORE LAND PROTECTION,
ACCESS FOR ALL, AND SIGNS



Summer Events—
GET OUTSIDE!

IN THIS ISSUE:

- 03 MAPLE BAY HAPPENINGS
- 04 PROTECTION & STEWARDSHIP ALONG THE COAST
- 06 ACME SHORELINE NEWS
- 09 BEFORE AND AFTER THE GRASSLAND BURN
- 08 OUR ANNUAL REPORT
- 10 MEET THE SPENCERS, OUR NEWEST LAND CHAMPIONS
- 11 MONTHLY GIVING AND PLANNED GIVING
- 12 EVENTS
- 13 HONORARIUMS AND MEMORIALS
- 14 THE CONSERVANCY FUND



Photos by Dana Vanoy taken at Upper Herring Lake Nature Preserve



Dear Friends,

Last year a GTRLC supporter introduced me to the work of Nobel Prize-winner Elinor Ostrom. Her pioneering research focused on the power of people coming together to govern the “common pool” assets we all need to thrive, such as water, forests, and farmland. Her exploration led to a model for action that transcends generally accepted models of natural-resource management. Ostrom passed away this June at the age of 90, but her work is very much alive in GTRLC’s mission.

The Conservancy collaborates with individuals as well as community and governmental partners to protect our region’s “common pool” in a way that benefits both the private sector and the general public. The private sector benefits from our work through the value and opportunities created for landowners who want to protect their property, while the public benefits because some of the things we value most about living, working, and playing up north—scenic landscapes, coastal dunes, beautiful and clean water, local farms, and natural lands—are preserved and protected forever.

When we work with landowners to protect private land that holds important conservation or agricultural value, we ratify their solemn commitment to manage and steward their land in ways that benefit the public forever. In addition, about half of the land we have protected provides public access to nature—places to hike, run, mountain bike, bird-watch, swim, kayak, fish, and hunt. This includes the 33 nature preserves we own and manage, as well as the publicly owned parks and natural areas managed by townships, counties, cities, and villages in our service area—places like the Antrim Creek Natural Area, the Elberta Dunes Natural Area, Sunset Beach in Arcadia, and the Maple Bay Natural Area in Grand Traverse County.

Our work is possible because a network of willing landowners, committed donors, volunteers, and local, state, and federal government partners share a common vision for protecting special places and bring resources together to make things happen on the ground. I hope to see you out enjoying some of the special areas that we have preserved—and will continue to protect—together. Happy summer!



Megan Olds

Megan Olds,
GTRLC Associate
Director



MAPLE BAY/RFP PROCESS

Partnership Opportunities at Maple Bay Farm

NURTURING CONNECTIONS

We are looking forward to reviewing proposals that arrive in response to our Request for Proposals (RFP) for partnership opportunities at Maple Bay Farm. The newly released RFP invites individuals and organizations to partner with us in the future development and/or management of programs, projects, and/or property at the Maple Bay Farm. (The 11 acres owned by GTRLC on the west side of North US-31, between Acme and Elk Rapids.

We anticipate this process to result in shared and synergistic approaches to the use of the GTRLC Maple Bay Farm with the possibility of multiple organizations

implementing projects and programs simultaneously.

Proposals will be evaluated based on alignment with our property vision statement and goals, partnership requirements, and givens (which include that the house and farm structures will remain on the property) detailed in the RFP. Our vision for Maple Bay Farm is that it will serve as a key community asset, along the North US-31 corridor, complementing the adjacent Grand Traverse County Maple Bay Park and Natural Area, and connecting people to agriculture and the Conservancy's mission.

Some of our goals include:

- Creating a welcoming property that invites the community to discover Maple Bay, utilizing the visible location, along a major corridor and gateway to the Grand Traverse region.
- Supporting the Conservancy's farmland protection program.
- Demonstrating land stewardship and provide opportunities for people to develop and foster an appreciation for land conservation, working farms, natural resources, and how they interconnect.

Individuals and organizations interested in partnership will find the RFP and supporting materials on our website: www.gtrlc.org

MORE GREAT WORK ALONG THE COAST

INVESTING IN LAND PROTECTION

It has been nearly ten years since the beginning of the Coastal Campaign that led to creation of Arcadia Dunes: The C.S. Mott Nature Preserve, the Green Point Dunes Nature Preserve, an expansion of the protection of the Betsie Dunes, and the permanent preservation of over 1,500 acres of significant local farmland.

When the campaign to protect these lands ended in 2006, GTRLC's work to steward the land was just beginning. Since that time, staff and volunteers have developed and maintained over 12 miles of hiking and mountain biking trails.

We have initiated the restoration of the Dry Hill Grassland. We have removed invasives like Garlic Mustard from the forests and Baby's Breath from the dunes. We have planted hundreds of trees and managed sustainable timber harvests. Most recently, with the leadership of volunteer Paula Dreeszen, we have created and installed new wayfinding and interpretive signage at the Arcadia Dunes and Green Point preserves.

This summer, we are continuing our stewardship work in the Arcadia community and along the M-22 corridor. The goals for our active projects:

- Restore the Dryhill Grassland at Arcadia Dunes: The C.S. Mott Nature Preserve
- Restore and maintain the ecosystem integrity of the 155-acre Arcadia Marsh in coordination with our partners including Ducks Unlimited, the Great Lakes Restoration Initiative, the Michigan Department of Environmental Quality, the Michigan Department of Natural Resources, Arcadia Township, the Manistee County Road Commission, the Little River Band of Ottawa Indians, volunteers, and interns
- Acquire additional land at Arcadia Marsh that can support restoration and access efforts
- Develop Universally Accessible areas at the Arcadia Dunes and Arcadia Marsh preserves
 - ½ mile Universally Accessible paved trail and viewing platform at Arcadia Dunes

NURTURING CONNECTIONS



Paula Dreeszen donated over 200 hours of her time creating the signs for our kiosks at our preserves along the Lake Michigan Coast. Stop by the Baldy and St. Pierre Trailheads and Green Point Dunes to see them for yourself! Thank you, Paula, for all you do!

- A Universally Accessible trail, fishing piers, and picnic area at Arcadia Marsh

We are collaborating with the Explore the Shores program on the public accessibility components of these projects. Explore the Shores is a network of sites designed to provide barrier-free accessibility, educational opportunities and a connection to recreation and fishing in Manistee County. In its inception, the program was the result of Manistee County being chosen by Easter Seals for implementation of its Rural Solutions Project, funded in part by the U.S. Department of Agriculture. Since then, it has grown into a collaborative effort of public and private organizations facilitated by the Manistee County Community Foundation and the Manistee Alliance for Economic Success.



M-22 CORRIDOR



Protecting significant natural, scenic, and farm lands, and enhancing stewardship, use and for future generations

GTRLC.ORG

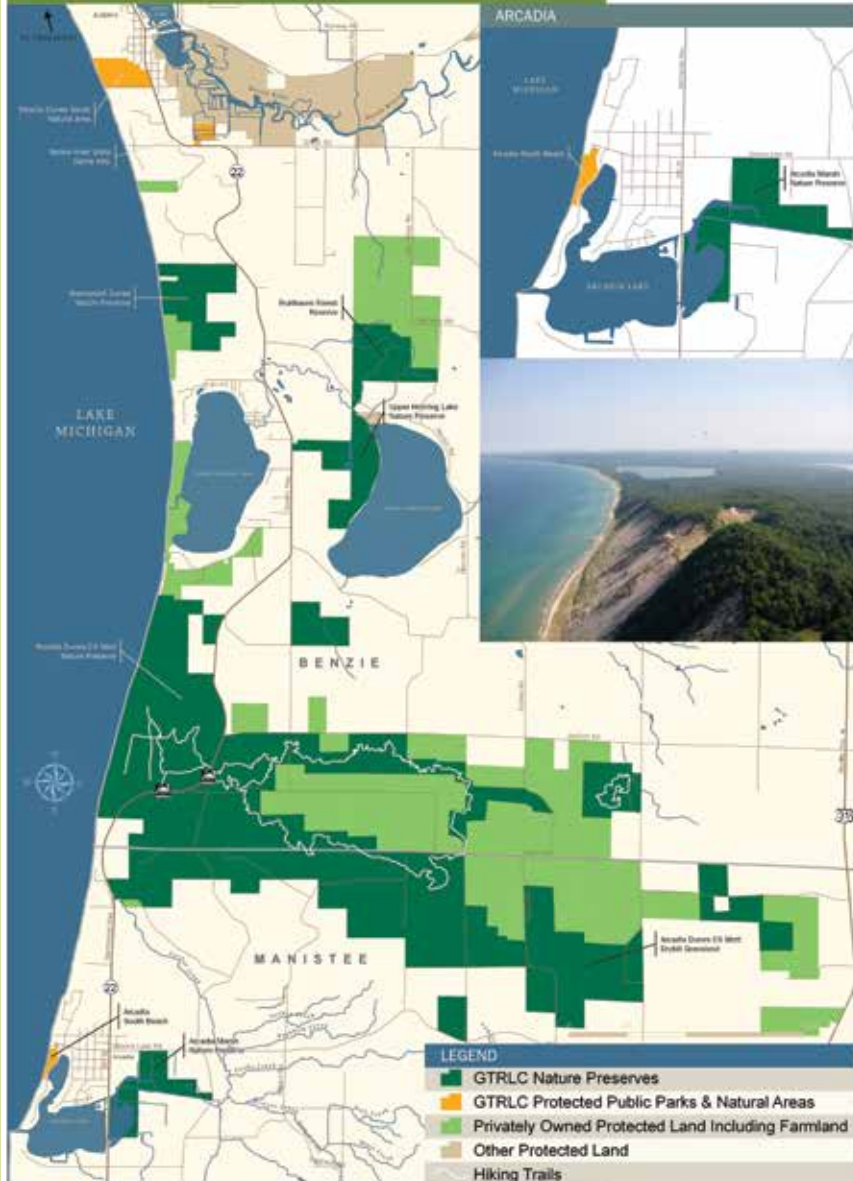

PHOTO BY TED CLINE

PROGRESS AT RAILROAD POINT

Thanks to a generous \$50,000 leadership donation from the Frey Foundation, we are getting closer to our campaign goal to complete fundraising for the addition to Railroad Point Natural Area. This special gift was directed to us by the Taliaferro family in memory of William T. and Anne W. Taliaferro. William was the brother of Frances Taliaferro Frey, the wife of Edward Frey, whose estate established the Frey Foundation.

We'll be hosting a fall hike (watch our website for dates and details) and we hope you'll consider joining us at Railroad Point on the Mary Margaret Johnson Trail. The trail winds through lush woods on a high bluff overlooking Crystal Lake. Along the way, we'll highlight the history of Railroad Point Natural Area, its environmental significance, the story behind the trail and the current expansion of the park – all while taking in spectacular views.

We have \$133,766 left to raise by December in order to complete our efforts to add 140 more acres including frontage on both Crystal Lake and the Betsie River. To learn more or to donate to this project, visit our website, www.gtrlc.org, or contact Glen Chown at glenchown@gtrlc.org or 231-929-7911.

We need your help too. Each of these projects needs volunteers and funding in order to be successful. To learn more about how you can get involved in these Arcadia area and Explore the Shores projects, please contact Kate Pearson at kpearson@gtrlc.org or by calling 231-929-7911



NEW PUBLIC BEACH

And More to Come

INVESTING IN LAND PROTECTION

It's an Acme Township dream come true and another jewel in the crown of the Grand Traverse Region. This past week the beach, picnic tables and parking lots have been full with families enjoying summer on a newly opened stretch of public beach in northern Michigan – the expanded Bayside Park in Acme.

In 2006, an inspired group of local residents envisioned a mile of open shoreline from the MDOT Park at Five Mile Road north to the US-31 and M-72 intersection. Motivated by the opportunity to return this shoreline corridor to open space with expansive beaches, viewsapes and public access, Acme Township leaders engaged in a planning process funded by Rotary Charities of Traverse City, convened an advisory committee, and asked the Grand Traverse Regional Land Conservancy to help implement their vision.

Working with willing landowners, property has been purchased at fair market value. Many buildings have been removed. Grass has been planted. There are open views of the water. People are swimming, kite boarding,

kayaking, and enjoying the park and greater access to East Grand Traverse Bay.

This incredible transformation is taking place thanks to the leadership of Acme Township officials, grants from the Michigan Natural Resources Trust Fund, the generous support of individual and foundation donors, and committed volunteers. So much has been accomplished in just six years.

Capitalizing on the momentum of the first two phases, the Township and GTRLC are now launching Phase 3 of the Acme's Bayside Park project. This Phase includes:

- Acquisition of the Beach Club motel property plus a vacant wide parcel located just north of the Beach Club, and the Schmidt parcel located north of the existing Bayside Park near the M-72 and US-31 intersection
- Deconstruction activities on Phase 2 and 3 properties including the former Mt. Jack's property
- The creation of an endowment for perpetual park stewardship

- Funding for short-term park improvements that will enhance public access and enjoyment of the property

The total estimated cost for Phase 3 is \$1.6 million. The Michigan Natural Resources Trust Fund has approved a competitive grant for land acquisition for Phase 3 that will provide 75% of the acquisition costs for two of the parcels. Private gifts that are made to this campaign will help cover the local match and other costs required to acquire the properties, as well as costs associated with deconstruction, the endowment, and short-term park improvements.

Future deconstruction activities and park design and development projects will be informed in part by the outcomes of the Township's "Acme Shores" placemaking planning process.

To learn more about how you can help support the Phase 3 effort for Acme Township's Bayside Park, visit GTRLC's website at www.gtrlc.org or contact Megan Olds at 231-929-7911.



LEARN ABOUT ACME TOWNSHIP'S PLACEMAKING EFFORT

Acme Township recently hired a consultant to convene a planning and design initiative for the US-31 corridor from Holiday Road to the Grand Traverse Resort. Through a public process dubbed "Acme Shores," the Township is bringing together a broad range of stakeholders from within the township and across the region to create a common vision for how the full range of land uses in the Shoreline District along US-31 can be designed or redesigned so that they work together well. **The goal is to create a place that attracts people while protecting the environment, understanding that maintaining excellent water quality is central to the enjoyment of our shoreline.** A vision will be developed along with recommendations for immediate actions that can be taken to begin turning the vision into reality. Acme Township has hired John Iacoangeli from Beckett & Raeder, a multi-disciplined landscaping, planning, engineering, and environmental services firm, to facilitate the process. For more information about the Acme Shores initiative including how **to get involved and share your ideas and visions for Acme Township visit www.acmeshores.org/ or contact the Township at 231-938-1350.**

ACME SUPPORTERS

The following donors have made gifts or pledges to one or more of the three phases of the Acme Township's Bayside Park project. This transformational community land protection project would not be possible without their generous support. We are so grateful.

GIFTS OF \$10,000 OR MORE

Anonymous (2)
Acme Township
The Biederman Foundation
Paul & Amanda Brink
The Margaret A. Cargill Foundation
The Carls Foundation - F
Robert A. Carstens
Concerned Citizens of Acme Township
Consumers Energy Foundation
The Herbert H. & Grace A. Dow Foundation
Clifford & Norma Fox
David & Claudia Fry
Robert & Kathleen Garvey
Bill & Louise Kurtz
Kathy Magliochetti
Michigan Natural Resources Trust Fund
James & Debbie Norling - F
The Oleson Foundation - F
Recon Intelligence Services
Rotary Charities of Traverse City - F
Helen Sanabria
Steve Smith
Tom's Food Markets
Jeffrey & Marty A. Watts
J. A. Woollam Foundation
John & Marylou Zaloudek

GIFTS OF \$5,000 TO \$9,999

Amy T. Bowes
George C. Comden
Huntington National Bank
Alex Mowczan
Robert & Grace Rudd - F
J. Terry & Barbara Stein
Linda Wikle & Gail Trill
Dr. Howard & Patricia Yamaguchi

GIFTS OF \$1,000 TO \$4,999

Charlene Abernethy & Mike Gill
Acme Civic Association
Bayview Inn
Doris Boltres
Jo Collins
Clare David

Michael & Teckla Dettmer - F
Mary & Jim Gilson
Francis & Jacqueline Gingras
Lois Goldstein & John Heiam - VS
Kathleen & Mark Guy
Nick and Susan Hansen
Robert & Jane Holdeman - F
Jennifer & Brian Jaffe
Michael & Elizabeth Johns
Wayne & Ruthanne Kladder - F, VS
Marjorie Kladder
Dave & Barb Krause
F.R. & Gloria Lehman
Josephine "Jody" Marquis - F, LC, VS
John & Nancy Morrison - F, VS
Olson, Bzdok & Howard, PC
Moore W. Peregrine - F
Royce Ragland & Kenneth Bloem
Judy & John Riley
Pat & Lyn Salathiel
Eleanor L. Shaw - F
Cynthia Smith & Mark Frick
Mark and Kathy Spencer
Patrick & Susie Tobin
Hal & Shirley VanSumeren
James & Susan White
Woodland Creek Furniture
Ron & Marty Yocum - VS
Frank & Faye Zimmerman

GIFTS OF \$500 - \$999

Jo Bullis - LC
John & Robin Ehardt
Steven Faber
Norman & Mary Anne Frey
Halliburton Giving Choices
Greg & Natalie Hazen
Jerry & Pat Jehle - F
Will & Carole McCord
Daniel Mouthaan
G. Patrick & M. Judy Nerbonne
Kristen Salathiel & John Failor
Walter Drake Trust

GIFTS OF \$1 - \$499

Joanie Abbott - LC
Barbara Anderson & John Romani
John Arevalo & Gloria Torello

Judith A. Arnold
Judy & Paul Arnold
Jean and Bob Aukerman
Richard & Patricia Austin
Baird Foundation, Inc.
Art and Theresa Bak
Kimberly Baker
Tom Barnes
Ron & Stacey Bing
Victor & Laura Bogdan
Sherry Boston

Anne E. Brasie - F, LC

Carol R. Breimeier
Lois Brennan & James Dalley
Bruce Brownie & Tracy Raz
Michael & Kathleen Bruno
Leon Bussa
Linda Carps
Mary Chalker
John Chimoskey
Glen & Rebecca Chown - LC
Barbara A. Cochrane
William & Joanne Cole
Donald & Beverly Cox
Charles & Penelope Curry
Ann & Richard DeBoer

Graydon & Sherri DeCamp - F

Christopher & Katherine DeGood
Elizabeth DeLaRossa - LC
Bill & Sandy Derman
Lindsey & Rob Dickinson
Tom & Sue Dionne
Mary Ann Drury
Dorothy Dunville
Maurice M. Ecklid
Becky Ewing
Ellen Fivenson
James Flory
Chelsea Wentworth Fournier
Joseph Fraser - F
Carlton & Rondi Fry
Peggy Fry
Sarah A. Gauthier

Linda & Lee Gerard
Gerald Gibson & Margaret Mustard
Michael Gillman - F
Grand Traverse Audubon Club
Geraldine Greene
Elliott & Sandra Greenspan
Martha & Joe Griggs
Mr. Raymond S. Guidos
The Haezebroucks
Donna Hagan and James Heffner
William & Diantha Harris
David & Margaret Hauser
Susan Hayden
Paul Heaton
Toni J. Hendrix
David & Judy Hicks
Henry & Karen Huffman
Cindy and Douglas Hull - LC
Michael & Tafel Hutchison
John & Kathy Jahoda
Cindy Janecke

Harry & June Janis - F, VS

Jennifer Jay & Evan Johnstone
Juniper Garden Club
Richard & Linda Kegg
Michael Keller
John & Connie Kerns
Charles & Janet Kibby
Randy Kiessel
Donna & Jerry Klinefelter
Allan & Carole Kornmiller
Sanford & Ellen Kossek
Carol Kozelka
Linda Krieger
Jeff Kroeger - F
William & Muriel Lakey
Lawrence Lasusa
Connie Leutloff - F
Eugene & Shirley Lewis
Debbie Lewis & Kevin Nagy
Patricia & Stephen Lockman
Richard Loughmiller

F Bold entries indicate founding donors who gave their first gift to the Conservancy between June 1, 1991 and December 31, 1992.

LC Indicates donor is a Land Champion, making monthly gifts to the Conservancy.

VS Indicates donor is a member of the Vanguard Society and has made a planned or estate gift to the Conservancy.

ACME SUPPORTERS, *Continued from page 7*

Doug & Lynne Luciani
 Tim Lund
 Thomas & Barbara Lyon
 Roger & Barbara Lyon
Robert & Ellen MacKinnon - F
 Gladys Maguire
 James & Joanne Manley
 Porter & Carren Martin
 Kay Martin
 Gary M. Marx
 Ralph & Marilyn Merchant
 Robert Merchant
 Charles W. & Susan P. Millar
 Donald & Elizabeth Millington
 Carol Mitchell
 David & Janet Mortensen-Chown
 Mike & Nancy Nerbonne
Jan Newhouse - F
 John & Marilyn Niesen
 Rebecca M. Norris
 Michael & Linda Norris
 John and Carla Olds
 Philip & Heidi Pandolfi
 Karl E. Pearson
 Kate Pearson & Steve Cruzen - LC
Dennis & Mary Penney - F
 Steve H. Perdue, Grand Traverse
 Industries - LC
 Steve & Jane Perdue
 Norma Lou Perry
 Stephen L. Phillips
 Thomas Plough
 Betty Plough
 Carol Pollak
 Tim and Julie Puckett
 Larry Quimby
 David and Ellen Rapson
 Thomas M. Reeber
 Dr. Nancy Reye & Mr. Rob Dolinka
 David & Kathy Ripmaster
 Riverside Title Company

Diane Robb
 John & Rachel Roe
 Dan & Martha Rogalny
Ann M. Rogers - F
 Steven & Linda Rogers
 Denny & Fred Rohn
 Thomas & Helen Ropers
 Michele Ryan
 Kathleen Salathiel &
 Keith Dombrowski
 Jeanne Salathiel
 John & Suzette Sanborn - LC
 Richard & Donna C. Saylor
 Theresa M. Schleede
 Wayne & Kathleen Schmidt
 Susan Shimmons
 Sherwood B. Smith &
 Suzannah Lane Tobin
 Gerald Solanics
 Dan & Beth Stainforth
 Eric & Nancy Stehouwer
 Christopher & Lois Stoppel
 Robert and Janice Taylor
 Virginia A. Tegel
 Traverse City Area Chamber
 of Commerce
 Stephanie & Phillip Van Winkle
 Christine Varner & Peter Romeo
 Barbara Vockel
 Camille Weatherholt
 Chad Weber
 Kenneth & Pam Weddell
Gloria Whelan - F, VS
 Joe & Linda Whelan
 Sarah White
 John & Angela Willis (via
 Halliburton Giving Choices)
James & Susan Woodburne- F
 John & Kathleen Worm
 William & Elaine Young
 Martha Zahn
 Frank & Ruth Zinn

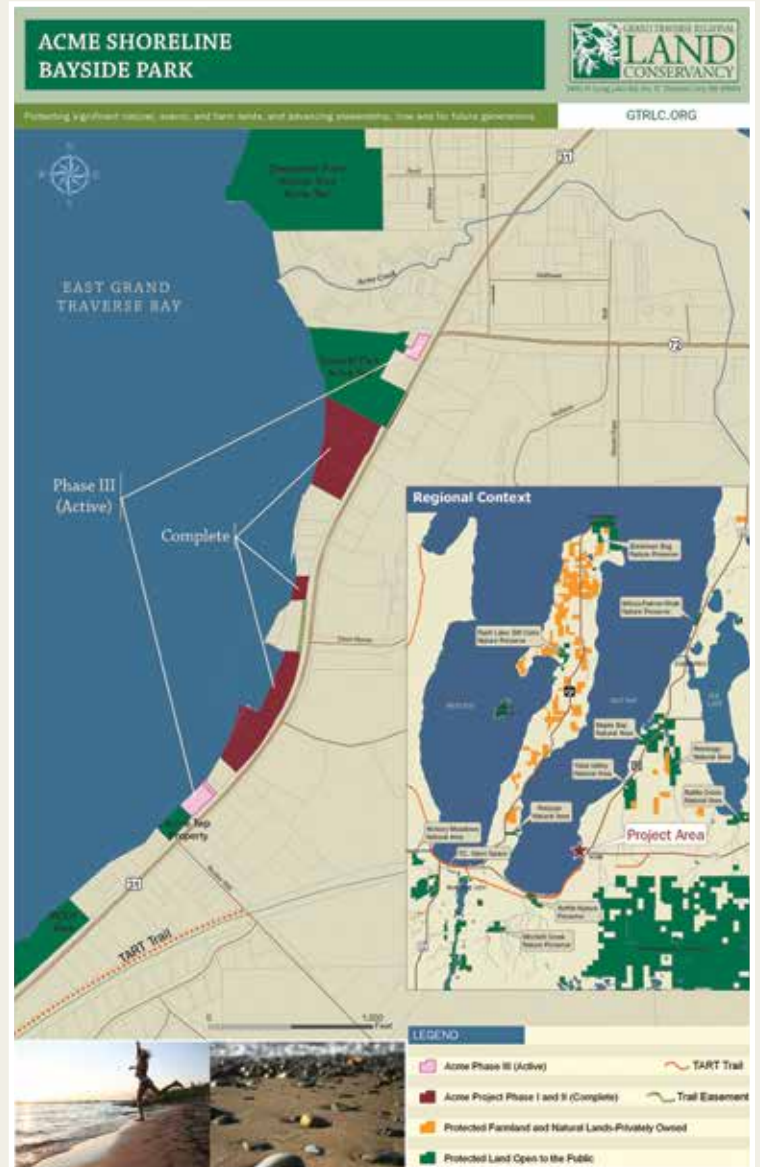



PHOTO BY JOE BROOKS

Dr. Greg Butcher, Migratory Species Coordinator for the US Forest Service visited the grassland as part of this year's BirdFest. He was very impressed and said, "What GTRLC is doing is inspirational because they are working at such a large scale and are willing to work hard to make changes happen. There is enough land to attract a whole suite of grassland species. Using different treatments in different places, and then paying attention to how the birds respond to those different treatments, gives good guidance for how to manage this large property over time."



PHOTO BY JOE BROOKS

RESTORATION AT THE DRYHILL GRASSLAND

STEWARDING OUR LAND

Thank you, Joe Brooks, for these stunning photos showing the Dryhill Grassland at Arcadia Dunes in stages of restoration after the controlled burn!

The fallow farmland at the Dryhill Grassland at the Arcadia Dunes Nature Preserve has been undergoing restoration since 2008. Our goal is to create suitable habitat for declining populations of native grassland birds such as bobolink, northern harrier, and grasshopper sparrows, while also increasing habitat suitability for native insects and mammals. The restoration project consists of 300 acres divided into five fields. Thanks to generous gifts from individual donors and substantial public funding as well as to local support from volunteers, 194 acres (three fields) have been planted with warm-season grasses such as Little Bluestem, Indian Grass, and Big Bluestem and many species of native wildflowers.

To maintain this habitat and promote the growth of native wildflowers in the first field (planted in 2008); we have treated invasive plants and, with a low-intensity burn, have now removed the accumulation of dead vegetation in order to create proper conditions for

grassland plants, while eradicating persistent annual weeds and non-native grasses.

If you have any questions about our ongoing restoration work at this amazing, ecologically significant preserve, or if you would like to help with seed collecting, planting, or monitoring, please contact Angie Lucas at alucas@gtrlc.org or by phone: 231-929-7911



PHOTO BY NATIE RICHARDSON



MEET THE SPENCERS – OUR NEWEST LAND CHAMPIONS

GIVING

In May, Jeff and Judy Spencer attended a hike hosted by Glen Chown at the Pelizzari Natural Area and were fascinated, not only with the history of the location, but with how the trail was constructed.

“It’s something we have taken for granted on our numerous walks in that area, but there’s quite a science behind creating long-lasting trail,” says Jeff. “Pelizzari is a jewel of an “urban park” for an area like Traverse City. We decided after that hike we wanted to be more active both financially and with our time, so we decided to become monthly donors.”

Both Jeff and Judy recognize the value the Conservancy’s work on a number of levels.

“First, my grandfather, John Spencer, was one of the pioneers of land conservation in Northern Michigan, so we greatly respect the natural resources of our region. Second, after having lived in cities early on—San Francisco and Denver—we have a profound appreciation for the beauty of Northern Michigan and feel the Conservancy is a

shepherd of the efforts to ensure that what we have come to enjoy is protected and preserved.

“Last, but, not least, we believe the Conservancy’s efforts are vitally important to our economy. There is no doubt in our minds that the Grand Traverse region thrives because of our natural resources and, as young professionals, we feel the Conservancy’s efforts not only benefit the region’s ecology, but also the economic growth and vitality of the area.

“Hopefully our involvement will compel other younger professionals like us to consider becoming a Land Champion for the GTRLC,” adds Jeff.

Both feel very blessed to have grown up and lived as a couple in two of the most beautiful parts of the United States: Northern Michigan and Northern California.

“I was born and raised in San Jose, CA, spent much of my time growing up at the Pacific Ocean, Yosemite, and places like Golden Gate Park and the Presidio in San Francisco. Jeff’s family has

lived in Northern Michigan for generations and some of his fondest childhood memories were spent at places like East Bay, the Old Mission Peninsula, Platte Lake, and Lake Michigan,” says Judy.

“These are places that both sets of parents have taught us to enjoy; these were the childhood places where we were able to get away from electronics, TV and everyday stress, and were allowed to have true quality family-time.

We believe these special sites, as well as the lands the Conservancy has preserved, not only function as a place to get exercise and enjoy Mother Nature, but also that enjoying the outdoors serves as a terrific instrument of a loving and healthy family life. We hope to enjoy these areas someday with our children, just as our parents did with us. These places would not exist as they are today without the efforts of organizations like the Conservancy, thus our fondness for the Conservancy’s mission and goals.”



BECOME A LAND CHAMPION TODAY!

As a Land Champion, your monthly gifts provide a reliable source of income to fund the day-to-day work of the Conservancy: preserving and taking care of all that we love best about this region – our pristine vistas, tranquil forests, sparkling rivers, magnificent coastlines and rolling, productive farmlands.

Monthly gifts provide financial stability, allowing us to plan and sustain our work more effectively.

And, it’s easy to do! You choose the amount of your monthly gift, which can be transferred from your savings or checking account, or paid by credit card, on the 1st or the 15th of each month. You’ll receive an annual statement listing your tax-deductible contributions for the year. You can change the amount of your gift at any time.

Simply call or email us or visit our website to set up your monthly giving and become a Land Champion. Call 231/929-7911 or email abrasie@gtrlc.org.

LAND CHAMPIONS

Joanie Abbott	Gordon & Barbara Evans	Richard & Marilyn Mumaw	Steve & Carol Shuckra
Erin Anderson	David Foley & Margaret Willman	Megan & Andy Olds	Jeff & Judy Spencer*
Joe & Kathryn Anderson - F	George & Mary Ford	Kate Pearson & Steve Cruzen	Chris & Ali Sullivan
Robert & Nancy Baglan	Mark & Mary Beth Gentry - F	Steve H. Perdue, Grand Traverse Industries	Ward & Francoise Swingle - F
Marcia Bellinger & Irv Stoner - F	Jeremy & Anni Gibson	Mary C. Pratt	Paul Thomas
Warren & Barbara Berthelsen - F	Mark A. Gilmore	Heather Rinkel	Howard & Diane Walker
Rosaleen & Richard Borton	John Hood & Irene Brown - F	Michael & Libby Robold	Diane L. Wilbur
Anne E. Brasie - F	Cindy & Douglas Hull	Sally L. Rodgers	Wendy Wolfe & Paul Wawrzyniek - F
Karl & Lauri Brockmiller	David & Christine Jaymes	John & Suzette Sanborn	Jesse & Molly Wolff
Jo Bullis	Donald & Barbara King	Kristen Schaub	Birgit Yetter
Glen & Rebecca Chown	Jean & Walt Kretzmann	Joan Sheard & Myrna Yeakle	Yoga for Health
Julie Clynes	Gregory & Audrey Landsfeld		
Joseph & Leslie Cook	Katy Luchini & Dirk Colby		
Robert & Karin Cooney	Josephine "Jody" Marquis - F, VS		
Thomas Crampton - F	Jane McKune		
Elizabeth DeLaRossa	Rita Melotti & Andrew Bishop*		
Carole Donaldson	Thomas & Judith Mich		
Chad & Monica Evans	Barb & Gregory Mort		
	Anne Mudgett & Scott Fergusson		

F Bold entries indicate founding donors who gave their first gift to the Conservancy between June 1, 1991 and December 31, 1992.

LC Indicates donor is a Land Champion, making monthly gifts to the Conservancy.

VS Indicates donor is a member of the Vanguard Society and has made a planned or estate gift to the Conservancy.

* New Land Champion

VANGUARD SOCIETY

By making plans to benefit the Conservancy with future gifts—accomplished through estates, trusts, annuities, insurance policies, and other planned-giving options—Vanguard Society members will continue to make a difference for land conservation far into the future, helping to ensure that the places we save today will be protected forever.

Hal & Kathryn Armstrong	Tom & Myrna Hitchman	John & Nancy Morrison - F
Christine Arvidson & Henry Doss	Anne M. Hoffa	Ray & Paula Nichols
Robert & Nancy Baglan - LC	William A. Hyslop	Julie Pearson
George & Merry Ball - F	Harry & June Janis - F	Robert W. & Ann H. Pike
Ellen V. Barrows	Walter H. Johnson	Mary J. Pitcher
Daniel P. Baumhardt	Kathleen L. Kircher	Edward & Elyse Rogers - F
Thomas Beauvais*	Wayne & Ruthanne Kladder - F	John Ross - F
Kathleen Carpenter - F	Kima M. Kraimer	Chris & Michele Shafer
Ruth W. Catton	Edith A. Krause	Colette M. Stanish - F
Bob & Cindy Clement	Wendy MacGaw	D.W. & Joyce Stibbs
Jane R. Comings	Rosemary Malocsay	William & Mary Todt - F
Bonnie Craig & Dan Sylvester	Kent & Barbara Manning - F	Dana Vannoy
Karen & Ronald Culp	Josephine "Jody" Marquis - F, LC	Suzanne J. Voltz - F
Robert & Arlene Dean - F	Diane McDonald	<i>Phil & Barb Von Voigtlander*</i>
Jock & Sue Denio	Christie McGue & Robert Calt	Ralph A. & Margaret von Walthausen - F
Barbara and Mike Dennon	Shirley McNally - F	Gloria Whelan - F
Alice J. Detzler	Harriet Miller-Brown & Keith Miller	Birgit Yetter - LC
Betsy & Stan Dole - F	Robert & Joyce Mims	Ron & Marty Yocum
David & Linda Egeler	Elizabeth S. Mitchell - F	
Lois Goldstein & John Heiam		



Because so much of our land protection work is about ensuring that the places we save today will be protected forever, planned gifts are indispensable. There is no better way to continue to make a difference for land conservation many years from now.

* New Vanguard Society member

SUMMER HIKES & EVENTS SCHEDULE

Nurturing Connections Between People, The Land, and Our Mission

GLACIAL HILLS TRAIL BUILDING

EVERY THURSDAY AND THE LAST SATURDAY OF THE MONTH | Great trails build communities, great communities build trails! An incredible 5 miles of trail has already been built by volunteers. We hope to complete an additional 3 miles this summer. To accomplish this we need more volunteer trail builders! You'll have fun and learn a brief history of the property as well as the technique and theory behind sustainable trail construction and layout, all while experiencing a beautiful property adjacent to Bellaire. See website for details.



This image was captured during the recent International Mountain Bicycling Association (IMBA) Trail School event hosted by the Northern Michigan Mountain Bike Association at Glacial Hills near Bellaire. As a result of this event, 40 new people were introduced to the trail. IMBA representatives stated that once this trail gets to 20 miles, it could qualify as an "epic" destination for mountain bike riders. They believe the completed trail will have the potential to generate a significant number of destination trips to the Bellaire area, translating into substantial potential revenues for the local economy.

None of this would be possible without the support and leadership of public and private partners including individual donors and volunteers, committed local elected and appointed officials in Forest Home Township and Antrim County, Short's Brewery, work crews from AmeriCorp and the Goodwill Industries, the Michigan Natural Resources Trust Fund, IMBA and the Northern Michigan Mountain Bike Association. Thanks for your support!

DRYHILL LOOP TRAIL BUILDING

AUGUST 8 & 15 | 10-12:00 PM After four years of use, a 1 mile section of the Dryhill Loop is showing some wear and needs to be rerouted. Details are available at www.gtrlc.org

ARCADIA MARSH HIKE

AUGUST 22 | 10-12:00 PM Invest a couple hours hiking at Arcadia Marsh and receive a wealth of information about how a healthy marsh functions and what measures GTRLC is taking to restore the marsh to a more healthy landscape.

GREEN POINT DUNES HIKE

AUGUST 29 | 10-12:00 PM Hiking with Abby Gartland, our Director of Preserve Stewardship, is always enjoyable and informative. She will share her knowledge as the group wanders through beautiful forests and over hills to gorgeous vistas of Lake Michigan on bluffs high above the water. Then head down to the cool, restorative waters before heading back. It's a perfect "Michigan" hike! Details are available at www.gtrlc.org

LONG LAKE KAYAK TOUR

AUGUST 1 | 6:00 PM Take a sneak peek around the former Timbers Girls Scout Camp property, which we are working to protect in partnership with Long Lake Township. Then we'll shove off for a water tour of Long Lake islands. This is a great way to see some amazing properties close to Traverse City while learning about their environmental value, protection stories and what is currently being done to protect the Timbers Property.

Please feel free to bring your own kayak or canoe. We do have some canoes available so please call if you'd like to use one of ours. This is not a dog friendly event.

HIKE AT THE FORMER TIMBERS GIRL SCOUT CAMP

AUGUST 15 | 10-12:00 PM This relatively easy, 2-mile hike will wander through a diverse landscape including wetlands, streams, inland lakes, upland forest, open field and views of beautiful Long Lake from one of the last undeveloped stretches of shore on the lake. The property also includes buildings with unique architecture! This is a great way to see an incredible property close to Traverse City while learning about its environmental value and how Long Lake Township and GTRLC are trying to protect it. Please wear comfortable shoes and bring water. This is not a dog friendly event.

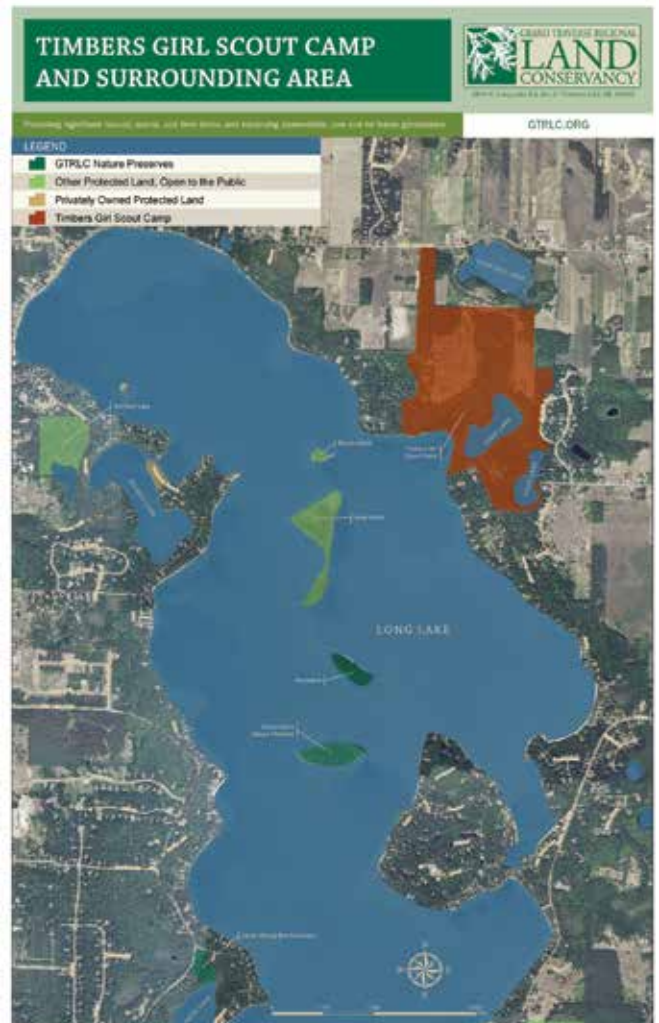

HONORARIUMS

January 1 to June 30, 2012 | Gifts were made in honor of the names shown in bold.

Anita Summers

Ryan & Katherine Paulson

Jason Kent

Mark Hagan, Coldwell
Banker Schmidt

Greg & Christine Bohn

William Habich, Coldwell
Banker Schmidt

Margaret Moran

Patricia DeMaria

Lane & Price Watts

John & Elizabeth Sprague

Chuck Thiel

Wallace & Dolores Hibbard

Franz & Christina Boehm

William Habich, Coldwell
Banker Schmidt

Sally Ackerley

William Habich, Coldwell
Banker Schmidt

Susan M. Huggins

William Habich, Coldwell
Banker Schmidt

Bradley & Jennifer DeArment

William Habich, Coldwell
Banker Schmidt

Carl Fry

Erin Fry

Amy Reynolds & Vic Herman

William Habich, Coldwell
Banker Schmidt

William Habich

William Habich, Coldwell
Banker Schmidt

MEMORIALS

January 1 to June 30, 2012 | Gifts were made in the memory of the names shown in bold.

Phyllis Barnard

Randolph Barnard

Ann Biederman

Helen B. Getty

Richard Blum

Keith & Bobbie Counsell

Nadine Brunner

Bill & Anne Burleigh

James Buchanan

Bill & Elaine Young

Nancy Dailey

Mary & Ted Ehlert

David Danes

Lucia Danes

Brian Donnelly

Kjell Svensson

Donald Grobbel

Concerned Citizens of Acme
Township

Lloyd Hendry

Patricia L. Hendry

Louis & Florence Honhart

Anne Honhart

Oscar Kraft

William & Mary Kubat

Mildred Kuhlman

Keith & Bobbie Counsell
Richard & Marilyn Albrecht

Richard Littman

Keith & Bobbie Counsell

Dean Luedders

Maxine Mondshine
The Detroit Vessey Family
Dori Turner

Joe Magliochetti

Rod Durgin

Andrew & Clarissa Marckwald

Louise Ladd

Richard McNally

Phyllis Howell
Deborah Chrisman
Helen Millhouse
Tom & Sue McNally
Charles & Susan Millar
Sara Harrington
Donald & Dolores Swanson
Paul & Amanda Brink
Matthew Sorys & Kathleen Pirich
Thomas & Magdalene Yeotis
John A. Ransom

Martin Melkild

Elizabeth Melkild

Denton Nelson

Julie Spoto

Linda North

Linda & Randy Balla
Carol Pollak
Dan Maloney & Barbara Soricelli

Dorothy Obudzinski

Joyce & Michael Cassin

Bob Page

Dori Turner

Mason Roy Palmer

Sandra Palmer Zilincik

Laurence Plester

Marie Plester

Cliff Randall

Amy Lewarchik
Barbara Randall
Ross & Kim Winchell

Lee Robold

Joan McLay

Jerry Rogers

Eleanor Brownell

Mollie Rogers

Bowerman, Bowden,
Ford, Clulo & Luyt, PC
Charlie Kehr
Dori Turner
Bill & Ann Henning
Helen H. Smeltzer

David S. Leavenworth

Frank & Ruth Zinn

Maggie Duncan

Dave & Carol Fleisher

John & Havala McCall

Donald Ross

Ann Rogers

Burkhard Schneider

Rob Dolinka & Nancy Reye

Warren Sharp

Edwin & Susan Eckert

Alan Sims

Rob Dolinka & Nancy Reye

Sanford Waldon

Laurence & Barbara Jackson

Cinda Wall Wellman

Donald Wall

Leslie Edward Whitesel

Harold & Lydia Chadwick
Leslie Peck
Sally Miedler
Paula Leinbach
Doris M. Hansen

We offer our sincere apologies to the family and friends of Anne Adams, whose name was spelled incorrectly in the memorial acknowledgement in our Annual Report. Anne was a beloved friend and we truly regret this error.

GIVING

THE CONSERVANCY FUND

The following donors made gifts and/or pledge payments between January 1 and June 30, 2012 to the **Conservancy Fund**, the fund that supports our annual operating budget, a current land protection project or one of our long-term funds. We *deeply appreciate and depend upon your generous support. Thank you!*

Joanie Abbott - LC

Jennifer A. Abel

Robert & Mary Ackerman - F

Jay & Shirley Adams

Aetna Foundation

Kirk & Cathy Agerson

Leslie Li & Brian Ahlborn

Marilyn & Richard Albrecht

Kimberly Albright & Michael Dow - F

Catherine C. Alfred

Allen-Birge Charitable Trust

Martha & Kenneth Allman

James Alstrom

Joseph L. Ambrosi

Jim & Roberta Amstadt

Joe & Kathryn Anderson - F, LC

Richard & Linda Anderson

Erin Anderson - LC

Chris Anderson

Barbara Anderson & John Romani

Anonymous (2)

John & Nancy Ashton - F

Chuck & Lilo Atkinson

Fred & Jean Auch - F

Stephen J. & Jarilyn S. Auger

Bruce & Susan Auten

Renzo & Judith Azzano

Robert & Nancy Baglan - LC, VS

- Kathy Baglan & Rob Frazier
Gary & Janet Bailod - F
 Dianne Baker-Hale
 Linda & Randall Balla
 Bank of America Matching Gifts
 Rachel & Gentry Barden
 James F. Barker
 Walter Barkey, M.D.
 Randy Barnard
 Tom Barnes
 Peter and Karen Barnes
 Martha A. Barton
 Bill & Gail Baughman
 Keith Baum
 Donna Bauman
 Neil Bavikatty & Christin Martin
Jane Bay - F
 Becky Beach
 Thomas Beauvais - VS
 Joanne Bryan Becker
 Nan & Tim Beeler
 Reverend Ted Beiderwieden
 Robert & Carol Beidler
 Jean C. Bell
 Jeffrey & Kathleen Bell
 Norman Bell & Gail Parry
Marcia Bellinger & Irv Stoner - F, LC
Steven & Constance Benz - F
Warren & Barbara Berthelsen - F, LC
J. G. Marc Bertrand - F
 Patsy & Charles Bevis
W. Dean & Carol J. Bigelow - F
 Don & Bonnie Bills
 Ron & Stacey Bing
 William & Ilene Birge
 James & Donna Black
William Blaha - F
 Scott & Suzette Blair
 Wes & Sharon Blizzard
 Steve & Margaret Blouw
Gilbert & Anne Bogley - F
 Lachelle and Richard Bonner
 Andre Borrello
 Rosaleen & Richard Borton - LC
 Bowerman, Bowden, Ford, Clulo & Luyt, PC
 Jerry & Gloria Boyd
 Jeanne Boyd
 Jon Mead & Katherine Boyne
 BP Fabric of America Fund
 Patrick & Carole Brady
Marilyn & Arthur Branco - F
Anne E. Brasie - F, LC
Carl Brauer - F
 Richard & Marty Brauer
 Charles & Ester Breed
Merrie Brennan - F
 Bob & Nancy Brick
 Elaine Bridges
 Philip Briggs
 Paul & Amanda Brink
 Harry Brink, Jr.
 Karl & Lauri Brockmiller - LC
 Joe & Elise Brooks
Larry & Connie Brown - F
 Robert Brown
 Eleanor Brownell
 Dawn & Daniel Bruce
 Janet & Bill Buck
Anthony & Helen Buday - F
Dean & Sandie Bull - F
 Jo Bullis - LC
 Van A. Burd
 Matt Burke & Teresa Krieger-Burke
 Burleigh Family Foundation
 Moira A. Burns
 Eunice L. Burns
 Jason Bush
 Leon Bussa
 Toni Button
 Susanne B. Buxton
 Evan & Virginia Calkins
 Donald D. Campbell
 Vera Campbell
 The Candle Factory
 Ellie Canfield
 Thomas L. Capua, Sr.
 Gerald & Nancy Card
 The Margaret A. Cargill Foundation
 Karolina Carls
 Marianne Carlson
 Mary Ann Carmichael
 Margaret F. Carmody
 Robert A. Carstens
William & Sandy Cartwright - F
 James & Holly Cartwright
 Felix T. Casillas
 Richard & Tracey Cassard
 Joyce & Michael Cassin
 Harold & Lydia Chadwick
 Paul Champion
 Elizabeth E. Chapleski
 Richard & Shirley Chapman
 William R. Chase
 Chevron Humankind
 Glen & Rebecca Chown - LC
 Deborah S. Chrisman
 Norman & Laura Christopher
 Bill & Karin Chung
 Julian H. Clayton
 Julie Clynes - LC
 Max & Reatha Cochran
Sara Cockrell - F
 Richard & Janice Coggeshall
 Coldwell Banker Schmidt Real Estate Inc.
 William & Joanne Cole
 Jo Collins
 George C. Comden
 Peg & Tom Comfort
 Concerned Citizens of Acme Township
 Patrick & Carol Conway
 Michael T. Conway
 Joseph & Leslie Cook - LC
 Robert & Karin Cooney - LC
 James & Darlene Cooper
 Keith & Bobbie Counsell
 Kenneth H. & Cynthia Cox
Thomas Crampton - F, LC
 Roger W. Crawford
Tom & Judy Croxton - F
 Jeffrey P. Cunard
 Lucia Danes
 David H. Davis
 Maureen J. Delaney-Lehman
 Elizabeth DeLaRossa - LC
 Michael H. & Cheryl L. Delehanty
 Elsa Della Torre
 Paolo & Patty DeMaria
 Karen M. Denolf & K.T. Hayes
 Bill & Sandy Derman
Kent & Victoria Des Jardins - F
Roger & Helen Dewey - F
 Kimberly Dickens
 Rob & Pat Dickerson
 Nelson W. Diebel
 Robert and Donna Dinkmeyer
Robert & Barbara Disse - F
 Carole Donaldson - LC
 Jean Z. Donaldson
 Ron & Carol Dooley
Dick & Guglya Doumanian - F
Edward & Barbara Driese - F
Earl & Anne Dryden - F
 DTE Foundation
 Dale & Anna Ducommun
Steve & Betsy Duede - F
 Sue & Tad Duemler
 Maggie Duncan
 Dorothy Dunville
 Janet E. Durbin
 Frank & Shirley Durham
 Cherlyn & Timothy Durham
 Edwin & Susan Eckert
Debra & Daniel Edson - F
Jeanne E. Edwards - F
 Mary & Ted Ehlert
 Elk Rapids Garden Club
 Gae Ellery
 Phil & Rita Ellington
David & Sally Elliott - F
 William & Margaret Enders
Melih & Suheyla Erhan - F
Michael & Rhonda Estes - F
 Keith & Gail Evans
 Gordon & Barbara Evans - LC
 Chad & Monica Evans - LC
 Roger & Carol Faber
 Jack & Donna Fahlen
 James & Fran Falender
 Richard & Lori Fasi
 Dr. Peter & Ivana Fedor
 Brian & Crystal Feeney
 John & Joan Ferrari
 Charles Finley
 Ron & Mary Fitch
 Kay Gram Fitzgerald
 David & Carol Fleisher
 Tamurla Fletcher
 Alan Flory
 David Foley & Margaret Willman - LC
 George & Mary Ford - LC
 Donald Fouch & Janice Arnold
Joseph Fraser - F
 Gargi French
 The Frey Foundation
 William & Mary Frost
 Erin Fry
 Kimberly & James Gardzulis
 Tom & Karen Gartland
James & Lauri Gartner - F
 Robert & Kathleen Garvey
Mark & Mary Beth Gentry - F, LC
 Helen B. Getty
 Irene & Alex Gherlan
 Jeremy & Anni Gibson - LC
Michael Gillman - F
 Benjamin & Susan Gilmore
 Mark A. Gilmore - LC
 Sharon & Craig Goble
 Mary Joan Godfroy
 Kenneth F. Goebel
 Lita Goess
Sue Goodell - F
 Scott L. & Jennifer Gorland
 Michael & Christine Gravlin, Sr.
 Elliott & Sandra Greenspan
 Lorne G. Greenwood
 Bruce & Erica Greer Family Foundation
 Leslie & Mary Griffus
 Linda Grubaugh
 Alan & Phyllis Grunewald
 Evelyn M. Gryson
 Grabd Traverse Audubon Club
 Grand Traverse Regional Community Foundation
 Frances G. Gumper
 Beth & Wayne Guntzville
 Ronald Gurdak
 Lionel & Carol Guregian
 Emily T. Guziak
 William E. Habich
 Mark Hagan
 Jane A. Haibel
 Kenneth and Joann Haines
 Mark & Janet Hall
 Halliburton Giving Choices
 Frederick Hambly
 Hamilton Farm Bureau
 Kathryn Madigan & Ross Hammersley
 Bill Hanel
 Gerry Hansen
 Doris Hansen
 Leslie Ann Hargett
 Barry & Evelyn Harper
 Philip S. Harper Foundation
 Sara J. Harrington
 John A. Haskin & Roxanne Fall
 Andrew Hayhoe
 Ron Helmboldt
 Andrew Helmboldt
 Eleanor Hendershot
 Patricia L. Hendry
 Bill & Ann Henning
 Patricia and Frank Hennrick
 Roxan Hessenaur
 Wallace & Dolores Hibbard
 Doug & Martee Hickman
 Harold & Wilma Hicks
 Margaret Hiles
 Audrienne Hill
Jim & Alice Hinkamp - F
 Ann & George Hockin
 William & Suzanne Hoff

Steve & Annie Hogler
 Pres & Cindy Holmes
 Anne Honhart
John Hood & Irene Brown - F, LC
 Virginia L. Horton
 John Houk
 Phyllis A. Howell
 Richard & Jean Hoxie
 Cindy & Douglas Hull - LC
 Ruth E. Hunter
 Robert M. & Mary Hurley
 IBM Corporation
 Iceman Promotions Inc
Jerry & Carol Inman - F
 ITW Foundation
 Laurence & Barbara Jackson
 John & Ann Jacobs
 Thomas Jaenicke & Kim Kolb
 Lee & Shirley Janssen
 John & Amy Jass
 David & Christine Jaymes - LC
 Marti Jeffs
 David C. Jeschke
 Kim & Margaret Johnson
 Walter H. Johnson - VS
June 8th Foundation - F
 Marilyn Kamp
 Linda S. Kao
 Richard & Linda Kegg
Charlie & Linda Kehr - F
 W. K. Kellogg Foundation Matching
 Gift Program
 Robert & Judith Kelly
 Ellen C. Kelso
John & Donna Kessler - F
Edwin & Phyllis Kidd - F
 Donald & Sharon Kieliszewski
 Jeanie & Murray Kilgour
Janet Killian - F
John & Jaqueline Kindra - F
 Donald & Barbara King - LC
 Tom Kirwin
 Phoebe & Anthony Klain
 Phil & Margaret Knapp
 Ms. Mary E. Knebel
 Lewis B. & Deborah A. Knecht
 Nancy P. and Suzanne I. Knecht
 Stan Kozłowski
 Chuck and Judy Kraus
 The Kresge Foundation
 Jean & Walt Kretzmann - LC
 Linda Krieger
 Thomas G. & Lisa R. Krikke
 Dennis & June Krus
 William & Mary Kubat
Ruth Kurtz - F
Rodney & Christine Kurtz - F
 Louise Ladd
 Joan & Benjamin Laird
 Melisa McBrien & Rammond Landes
 Gregory & Audrey Landsfeld - LC
 Pamela Larkin
 Lynn M. Larson
 George & Margaret Laubach
 David & Marty Leavenworth
Marilyn Ledebuhr - F
 Leffingwell Forest Preserve Assn.

Paula S. Leinbach - F
 Joseph & Betty Lepak
Mark & Juliana Leslie - F
 Amy Lewarchik
Richard & Sally Lewis - F
 Dick & Linda Lewis
 Lisa Lightfoot
 Tony & Marilyn Ligi
 Lou Anne & Don Lindemann
 Lance & Mary Lindwall
 Barbara Link
 Sig Linn & LuAnn Orbeck
 Frederick and Janice Linsell
Robert Logee - F
 James & Donna Long
 Ellen Longmire
 Dale & Judy Lopus
 Katy Luchini & Dirk Colbry - LC
 Albert Ludwig
Jane Lund - F
 Donald & Norma Lynch
Ed & Nancy Lyon - F
 Peter & Janet Lyon
 Roger & Barbara Lyon
 Mr. Douglas & Eleanor MacKinney
 Gregory & Lissa Magel
Dave & Julia Mahan - F
 John & Sue Ann Makinen
 Dan Maloney & Barbara Soricelli
 Gerard T. Mandziuk
 Michael & Mary Manning
 Anthony Marchio
 Joseph & Norma Mariage
 Mariel Foundation
 Richard & Lori Marl
Josephine "Jody" Marquis - F, LC, VS
 Travis Marshall
 Porter & Carren Martin
 Charlotte M. Marx
 Greg & Colleen Maryanski
 Mike & Linda Mayer
 Monte & Nina Mayes
 John & Havalá McCall
 Daniel & Patricia McCarthy
 Will & Carole McCord
 Bob & Lisa McCririe
 Michael & Sandra McDonald
 Ed McDuffie
 Chloe McGehee
 Melisa McKolay
 Jane McKune - LC
 Joan McLay
 Thomas & Shirley McLenithan
Nick & Mary Jean McMaster - F
 Thomas & Deborah McMullen
 Thomas & Sue McNally
 Pat & Karen McNamara
 Mary Jane Meier
 Lisa Meleski
 Elizabeth Melkild
 James & Mary Virginia Mellow
 Rita Melotti & Andrew Bishop - LC
 Mrs. Allan Melvin
 Julian & Victoria Mendoza
 Robert & Adeline Metzger
 Thomas & Judith Mich - LC
 Michael Enterprises, Inc.

Microsoft Corporation Matching Gifts
 Sally Miedler
 Mike Young Buick GMC
 Charles W. & Susan P. Millar
 Helen G. Millhouse
 Elnora Milliken
 Donald & Elizabeth Millington
 Susan Miner
 Lisbeth & Paul Mitchell
 Larry & Carolyn Moats
 Maxine, Gary & Sam Mondshine
 Barb & Gregory Mort - LC
 John & Victoria Moseley
 Sam & Tressa Mucci
 Anne Mudgett & Scott Furgueson - LC
 Amy & Sean Muldoon
 Richard & Marilyn Mumaw - LC
 Joanne & Joseph Murphy
 William G. Murray
 Rich & Elizabeth Murrell
 Roger & Martha Myers
 Diantha & Bob Naftali
 Michael & Kathleen Nicholson
 Shirley & Jerry Niemi
 Skip & Mary Lou Noble
 Daniel Norbeck
James & Debbie Norling - F
Doris E. Norling - F
 James North
 Bruce & Cathy Odom
 Megan & Andy Olds - LC
 P.E.O. Sisterhood
 Don & Peggy Palmer
William & Mary Ann Parker - F
 Scott & Frances Parry
 Rob Parsons
 Glenn & Catherine Pascoe
Paul & Violet Patchen - F
 Ryan & Kate Paulson
 Kathryn & Marco Pazienza
 Eric Pearson
 Kate Pearson & Steve Cruzen - LC
 Leslie Peck
 Diane & Thomas Pederson
 Janice Peploski
 Steve H. Perdue - LC
Moore W. Peregrine - F
 Elmer & Ruth Peterman
 Pfizer Foundation
 Steven Phillips
 Scott & Pam Phillips
 Paul & Jennise Phillips
 John Phillips
William & Mary Pinkerton - F
 The McWilliams/Piraino Family
 Foundation
 Kathleen Pirich & Matthew Sorys
 Marie Plester

Carol Pollak
 Gary Pomeroy
 Deb & Mark Posthumus
 Mary C. Pratt - LC
 Woneta & Robert Prenger
Dan & Pamela Prevo Foundation - F
 Alfred Priebe
 Oscar Puryear
 Larry Quimby
Robert & Elaine Rabideau - F
 Ruth E. Radomski
 Randal Rake
 Barbara Randall
 John A. Ransom
 Lynn & June Rayle
 Bradley and Marilyn Raymond
 Dave & Sue Reck
 Richard & Leslie Redmond
 Patricia & William Reed
Greg & Terri Reisig - F
 Dan Remahl
 Dr. Nancy Reye & Mr. Rob Dolinka
 David & Ann Rigney
 Mandy Sue Rineer
 Heather Rinkel - LC
 Michael & Libby Robold - LC
 Charles & Sara Rodeck
 Sally L. Rodgers - LC
Ann M. Rogers - F
 Steven & Linda Rogers
 Richard Romanowski
 Raymond & Ricky Ross
 Ken & Sue Rottet
William & Patricia Rudolph - F
 Richard & Phyllis Russell
 Donald & Diana Ryan
Donald Sagaser - F
Jerome & Brenda Sage - F
 Douglas Salerno
 Marybeth & Gary Salowich
 John & Suzette Sanborn - LC
 Richard & Patricia Sanderson
 Edna A. Sargent
 Mike & Nancy Sauve
 Kay & Marvin Saxton
 Dorothy Schaeffer
 S. Philip Schaffner
 Kristen Schaub - LC
Allen & Marilyn Scheck - F
 Theresa M. Schleede
Logan H. Schlipf - F
 John & Elizabeth Schneider
 Frank & Jan Schollett
Susan Schuler - F
 Earl & Georgann Schuster
 Susan D. Schwartz
John & Susan Seaman - F
 Blaise Sedney

F Bold entries indicate founding donors who gave their first gift to the Conservancy between June 1, 1991 and December 31, 1992.

LC Indicates donor is a Land Champion, making monthly gifts to the Conservancy.

VS Indicates donor is a member of the Vanguard Society and has made a planned or estate gift to the Conservancy.

3860 N. Long Lake Rd., Ste. D
Traverse City, MI 49684
231.929.7911
GTRLC.ORG

NON-PROFIT ORG.
US POSTAGE PAID
TRAVERSE CITY, MI 49684
Permit No. 306



THE CONSERVANCY FUND *continued*

Richard A. Selleck - F

Thomas B. A. Senior
Milburn L. Shafer
Joan Sheard & Myrna Yeakle - LC
Susan Sheldon
Robert D. & Monna Short
Steve & Carol Shuckra - LC
Barclay Shultz
Signs Now
Kimberly Simpson
David Simpson & Anne Pawlak-
Simpson
Jack W. Sinclair
Helen Smeltzer
Glenn & Marilyn Smith
Matthew & Denise Smith
Patrick Smolinski
Philip & Barbara Spangenberg
Jeff & Judy Spencer - LC
Joseph & Arleina Spino - F
Steven and Naomi Sponable
Julie Spoto
John & Elizabeth Sprague
Laura Staich & Philip Ruedi
Dan & Beth Stainforth
Linda & Leo Stallman
Gloria L. Stapp - F
David & Lynn Starkey
Susan, Sally, Chuck, Lois Stearns
John & Lynn Steben
Larry Stecco

James & Kristin Steckley
Thomas & Eugenia Steel
Steelcase Foundation
Fred & Mary Ann Stehr - F
Fred & Bettie Sterner
Mr. & Mrs. Chuck Stockwell
Donald & Betty Stone - F
Harry & Elizabeth Stout
Marvin & Carol Studinger
Chris & Ali Sullivan - LC
Jerry F. Sura - F
Sue & Kjell Svensson
James & Robbin Swaney
Donald & Dolores Swanson
Ward & Francoise Swingle - F, LC
R. Thomas & Sarah Tanner
Nancy & William Tebelman
Paul Thomas - LC
Bruce & Maurine Thompson - F
Richard & Nancy Thompson
Paul Thompson
Margaret J. Thoms
John & Janet Tinnette
Frederick & Diane Tinsey
Thomas & Diane Todd - F
Martha Topol & David Kirby
Torch Lake Protection Alliance
Linda Wikle & Gail Trill
Dori Turner
John Underwood
Marcia Vandenbelt & James Cutler

"Those" Vesey's
Ginny & Bill Vincent
Jack Vliet & Denise Plakmeyer
Clifford & Frances Voice - F
Michael & Lisbeth Votruba
Kent & Suzanne Walker - F
Howard & Diane Walker - LC
Donald & Ursula Wall
John & Kathy Walthorn
Gary Ward - F
Margaret R. Ward
George Warrington & Drew Gores
Jeffrey & Marty A. Watts
Tim Webb & Gail Roberts
The Wege Foundation - F
Richard & Lucinda Weiermiller
Bob & Maurine Weisenburger
Flora E. Wellman
Donna & Bill Weltyk
Dale & Barbara Wentzloff
Edwin & Jacklyn Werner
Carl & Mark Werts
April & Michael Wiater
George M. Wickstrom
Diane L. Wilbur - LC
David & Judy Williams
Bonnie K. Willings - F
John & Angela Willis
Gary & Kathryn Wilson
Lyle & Nancy Wilson
Ross & Kim Winchell

Emma Winter
Alfred & Barbara Wishart
Gary & Margaret Withall
Wendy Wolfe & Paul Wawrzynek - F, LC
Jesse & Molly Wolff - LC
Dan Wolter
The Woodward Family Foundation
Tom & Mary Jo Workman
Frank & Lois Wright
Carl Wroubel - F
John Wunsch & Laura Wigfield - F
John & Janet Wyrwas
Laura Yeo
Thomas and Magdalene Yeotis
Birgit Yetter - LC, VS
Ron & Marty Yocum - VS
Yoga for Health - LC
William & Elaine Young
Jacques & Eleanor Young
Michael D Young, Sr.
Jonathan & Misty Youngson
John & Marylou Zaloudek
Gary & Jean Ziegler
Sandra Palmer Zilincik
John & Jacquelyn Zimmerman
Barbara A. Zimmerman
Frank & Ruth Zinn
Stephen Zirkle
Paul & Barbara Zitzewitz
Jay Zollinger

THANK YOU!