



THANK YOU FOR SUPPORTING

20 Years of LAND PRESERVATION

landscript

FALL 2011 | VOL. 57 | GTRLC.ORG

Protecting Significant Natural, Scenic and Farm Lands, and Advancing Stewardship, Now And For All Future Generations

IN THIS ISSUE:

NEW TRAILS AT GLACIAL HILLS
PATHWAY AND NATURAL AREA



02 RESTORATION BEGINS AT
ARCADIA MARSH

03 A NEW TRAIL SYSTEM AT
GLACIAL HILLS

04 MEET OUR NEWEST
VANGUARD

05 INVASIVE SPECIES BEWARE!

06 REGIONAL MAP

08 GIVING

Dear Friends,

Did you know that the Grand Traverse Regional Land Conservancy employs 22 people in our efforts to engage our community in land preservation?

Joined by a cadre of volunteers, each of us takes pride to have been a part of some of these accomplishments in this, our 20th year:

- Another 760 feet of shoreline protected along East Grand Traverse Bay in Acme
- New sustainable trails for improved access to nature at Glacial Hills Pathway and Natural Area, Arcadia Dunes: The C.S. Mott Nature Preserve, Railroad Point Natural Area, and Green Point Dunes Nature Preserve
- Controlling invasive phragmites along the Lake Michigan shoreline in over 60% of our service region
- A new website with more features to help people find information and enhance opportunities to enjoy protected lands
- Over 50 hikes and stewardship days enjoyed by hundreds of people
- Restoration activities at unique areas like the Dry Hill Grassland at Arcadia Dunes, and the Arcadia Marsh and Trapp Farm Nature Preserves

We are honored to work for this organization and we strongly believe in its mission. Your support keeps us very busy in our efforts to protect natural, scenic, and farm lands and advance stewardship, now and for future generations. We are so grateful to serve you and the land we love.

With gratitude for your ongoing support,

*Glen Chown • Megan Olds • Matt McDonough • Birgit Yetter
Sarah Naperala • Abby Gartland • Jennifer Jay • Mike Okma
Vic Lane • Angie Lucas • Brad Gerlach • Steve Lagerquist
Brian Bourdages • Nate Richardson • Todd Vigland • Chris Sullivan
Diane Dupuis • Anne Brasie • Kate Pearson • Barbara Waite
Barb Mort • Kathy Partin*



PHOTO BY JOHN ROBERT WILLIAMS



Seed Collecting at Arcadia Marsh Nature Preserve

RESTORATION OF THE ARCADIA MARSH NATURE PRESERVE

LAND PROTECTION

The Arcadia Marsh is a Great Lakes Coastal Marsh, a rare and declining natural community found only in Great Lakes coastal areas. **These marshes are some of the most productive ecosystems in the world, and Arcadia Marsh is one of only 15 or so remaining along Lake Michigan's Lower Peninsula shoreline.**

Thanks to the generous support of many donors, the Grand Traverse Regional Land Conservancy acquired 155 acres of land within Arcadia Marsh and, due to serious threats to the health of the marsh from hydrological modifications and invasive species, we received grants from the Michigan Coastal Zone Management program and the Sustain Our Great Lakes program through the National Fish and Wildlife Foundation

to begin critical restoration of the marsh.

Working in partnership with Ducks Unlimited, Little River Band of Ottawa Indians, Conservation Resource Alliance, and the Manistee County Road Commission, the restoration activities will focus on restoring flows within the natural channel of Bowens Creek, treating invasive species infestations, and re-creating shallow, open water areas within the Marsh that have been lost.

In addition to the ongoing treatment of invasive species which began in the fall of 2010, a prescribed burn to remove thatch from these treatments is planned for early 2012. These treatments, along with any needed supplemental plantings, should allow for recolonization by native plants. Seeds from native

plants were collected earlier this year and will be used to replenish the population of native plants, such as wild rice, found in the marsh.

The final focus of the restoration is to create six acres of shallow "scrapes" within the areas of the marsh that are inundated during periods of high water. Many of the rare bird species documented at the marsh occur during periods of higher water when there is an abundance of emergent marsh habitat. Increasing shallow marsh habitat also helps re-create conditions that make Arcadia Marsh a historically important northern pike spawning marsh.

Our work at the Arcadia Marsh is another example of how your Conservancy uses strategic partnerships to fund and accomplish our mission.

A NEW TRAIL SYSTEM AT GLACIAL HILLS

By swing, chop, scrape and tamp a new trail system and a new era are being forged at Glacial Hills Pathway and Natural Area. After a nearly 8-year acquisition process a multi-use trail system that promises to be of regional significance embodies the next phase and vision for the property.

Located approximately 1.5 miles northwest of the Village of Bellaire in Antrim County, Glacial Hills' 763 acres of beautiful rolling land, owned jointly by the County and Forest Home Township, loudly beckons the hiker, biker, runner, and explorer.

Township officials have shown great leadership in realizing their constituents' expressed desire for more recreational opportunities. In response, the Conservancy is continuing their commitment to this project by designing and building a sustainable, multi-use trail system, primarily with volunteer labor.

Support for the trail has been remarkable and expressed most noticeably by growing attendance at our guided hikes and trail building days. A significant portion of Loop 1 was built under the watchful eye of Conservancy Stewards Brad Gerlach and Steve Lagerquist by a talented TCAPS work

crew while Loop 2 and beyond will be constructed this fall by a number of volunteers and groups, including some currently unemployed individuals who are being sponsored by the Herrington-Fitch Foundation through a unique partnership with Goodwill Industries.

A key partnership in the business community has no doubt helped the cause. "Short's is committed to expanding outdoor recreational opportunities and the appreciation of nature in our area. The new Glacial Hills trail will showcase the awe inspiring beauty of the Bellaire area

and increase our region's standing as a destination for healthy outdoor activity. Such opportunities benefit the area because they can be enjoyed by local residents and also because they provide a draw for visitors who in turn spend money in our area", said Matt Drake, Operations Manager for Short's Brewery in Bellaire.

Eventually Glacial Hills will be a place to come for solitude and quiet recreation but for now you are likely to hear the dull thud of a tamper and the muffled chatter of volunteer crews echoing over the hills while building on the ground a vision stirred decades ago.



MEET OUR NEWEST VANGUARD SOCIETY MEMBER

LAND PROTECTION

“My family started coming to Crystal Lake in 1912,” says Jane Comings, our newest Vanguard Society member. **“During World War I my grandmother cultivated a Victory Garden in the area, taking her canned produce home to Chicago on the ferry at the end of the season.”**

Thus began a century-long connection to the land, recently celebrated with a planned-gift commitment.

Jane’s annual visits to Crystal Lake began at age 7, when her parents acquired a cottage in the Congregational Summer Assembly. Some forty years later Jane and her husband, now deceased, built their own cottage nearby, as a retreat from their professional lives in Washington DC.

“I love what the GTRLC has achieved in protecting this region,” says Jane, a retired teacher who enjoys hiking Elberta Dunes, climbing Old Baldy, and walking Lake Michigan’s shoreline.

In September Jane contacted the Conservancy to arrange a Charitable Gift Annuity (CGA) and spoke with GTRLC’s newest staffer, Diane Dupuis. Diane joined the Conservancy’s fund development team in August to manage our planned giving program.

Jane says that a CGA works for her because she will receive an annuity payment that she can count on. “I’m not wealthy, but when I received a small inheritance earlier this year, I knew that I wanted part of it to support the Conservancy’s work.”

“Jane was hoping to create her annuity before heading back to Virginia for the winter,” Diane explains, **“and I’m thrilled that as an organization we were able to make that happen for her in just a few days.”**

Jane’s investment in the region also includes volunteering at the Benzie Shores District Library, where she and Diane got together to exchange final paperwork. “Meeting Jane on Betsie Bay to complete her agreement was pure joy,” Diane says.



Jane Comings and Diane Dupuis



van-guard: the foremost or leading position in a trend or movement

Members of our Vanguard Society have honored us by offering a planned gift. Planned gifts include estate plans, charitable remainder trusts, charitable gift annuities, life insurance policies, IRAs, 401(k) and 403(b) plans, or other deferred means of giving. Planned gifts are a great way to make a significant contribution to the work of the Conservancy. They represent a lasting legacy to conservation and provide for the permanent protection of lands important to you, your family, and future generations. If you would like to consider joining our Vanguard Society, please call Diane Dupuis at 231-929-7911 or email her at ddupuis@gtrlc.org.

VANGUARD SOCIETY

Vanguard Society members are those whose future plans include gifts through their estates, trusts, annuities, insurance policies and other planned giving options. If you would like to learn more about how you can become a Vanguard Society member contact Diane Dupuis, Planned Giving Program Manager at ddupuis@gtrlc.org or 231-929-7911.

Hal & Kathryn Armstrong

Christine Arvidson & Henry Doss

Robert & Nancy Baglan - F

George & Merry Ball

Ellen V. Barrows

Daniel P. Baumhardt

The Estate of Naomi T. Borwell - F

Kathleen Carpenter

Ruth W. Catton

Robert & Lucinda Clement

Jane R. Comings ✧

Bonnie Craig & Dan Sylvester

Karen & Ronald Culp

Robert & Arlene Dean - F

Jock & Sue Denio

Barbara and Mike Dennen

Alice J. Detzler

Betsy & Stan Dole

David & Linda Egeler

Lois Goldstein & John Heiam

Tom & Myrna Hitchman

Anne M. Hoffa

William A. Hyslop

Harry & June Janis - F

Kathleen L. Kircher

Wayne & Ruthanne Kladder - F

Estate of Oscar H. Kraft

Kima M. Kraimer

Edith A. Krause

Wendy MacGaw

Rosemary Malocsay

Kent & Barbara Manning - F

Josephine "Jody" Marquis - F

Diane McDonald

Christie McGue & Robert Calt

Richard & Shirley McNally - F

Harriet Miller-Brown & Keith Miller

Robert & Joyce Mims

Betty Mitchell - F

John & Nancy Morrison - F

Ray & Paula Nichols

Julie Pearson

Robert W. & Ann H. Pike

Mary J. Pitcher

John "Jinks" Ross - F

Chris & Michele Shafer

Colette M. Stanish - F

D.W. & Joyce Stibbs

William & Mary Todt - F

Dana Vannoy

Suzanne J. Voltz - F

Ralph A. & Margaret von Walthausen - F

Gloria Whelan - F

Birgit Yetter

Ron & Marty Yocum

F Bold entries indicate founding members who gave their first gift to the Conservancy between June 1, 1991 and December 31, 1992.

✧ New Vanguard Society members

INVASIVE SPECIES BEWARE!

LAND PROTECTION

To continue our targeted approach to controlling invasive plant species in 2012 and 2013, the Conservancy has partnered to expand our work along the entire eastern shoreline of Lake Michigan.

Our work with The Nature Conservancy, Leelanau Conservancy, Conservancy of West Michigan, and the Southwest Michigan Land Conservancy will help us to maintain the health of our nature preserves and other privately and publicly owned parcels through the removal of certain non-native plant species including garlic mustard, phragmites, and blue lyme grass.

Thank you to the National Fish and Wildlife Foundation and the Sustain Our Great Lakes Program for understanding the value in this work

and the importance of strategic partnerships and for investing in our region.

The Conservancy is also a partner in the Grand Traverse Regional Invasive Species Network and the NW Michigan Cooperative Weed Management Area, which are both working diligently to the same end.



Invasive, non-native Phragmites (Phragmites australis)

GRAND TRAVERSE REGIONAL LAND CONSERVANCY



Protecting significant natural, scenic, and farm lands, and advancing stewardship, now and for future generations

GTRLC.

For two decades, the Grand Traverse Regional Land Conservancy has protected and cared for the region's natural, scenic, farm and forest lands. With needed support from individual donors and foundations, volunteers, and our many partners, we have protected 34,000 acres of land and 106 miles of shoreline along our exceptional rivers, lakes and streams. With the community's support, we will continue to support our region's and state's future quality of life and fulfill our vital mission. Here are some of the things we're working on:

INVEST IN LAND PROTECTION AND ENHANCE ACCESS TO NATURE AND RECREATION

- Permanently protect an average of 1,000 acres of land per year including working farms that support a vibrant agricultural economy and forested lands and wetlands that protect water quality
- Create or expand parks and natural areas. In 2011/2012 that will include an addition to the Railroad Point Natural Area and a continuation of our work to expand the Acme Shoreline Park
- Explore opportunities for infrastructure improvements at Conservancy owned natural areas such as the Reffitt Nature Preserve, the Arcadia Marsh, the Wilcox-Palmer-Shah Preserve, and Arcadia Dunes: The C.S. Mott Nature Preserve
- Improve access to nature in partnership with local municipalities. Partners and communities of focus for 2011/2012 include:
 - Forest Home Township and Antrim County at the Glacial Hills Pathway and Natural Area
 - Benzie County at the Railroad Point Natural Area
 - Village of Elberta at the Elberta Dunes South Natural Area
 - Grand Traverse County at Maple Bay Farm & Natural Area
 - Peninsula Township at the Pelizzari Natural Area

PROTECT, MONITOR, AND MANAGE LAND AND NATURAL RESOURCES

- Monitor 201 conservation easements in partnership with private landowners
- Steward 32 nature preserves that are open to the public
- Monitor and manage over 3,000 acres of State-owned properties at Seven Bridges and Skegemog Natural Areas
- Manage a sustainable forestry program at Arcadia Dunes and evaluate potential to expand to other preserves
- Organize field work days to support land stewardship needs
- Restore hydrology, native plants and animal habitats at the Arcadia Marsh and Trapp Farm Nature Preserves
- Manage the Dry Hill Grassland restoration program

NURTURE CONNECTIONS BETWEEN PEOPLE, THE LAND, AND OUR MISSION

Through guided hikes and educational events, volunteer and stewardship opportunities, and celebrations of shared successes, we will build and strengthen relationships with the people who love this community and connect with our mission. We hope you will join us! To learn more visit: gtrlc.org

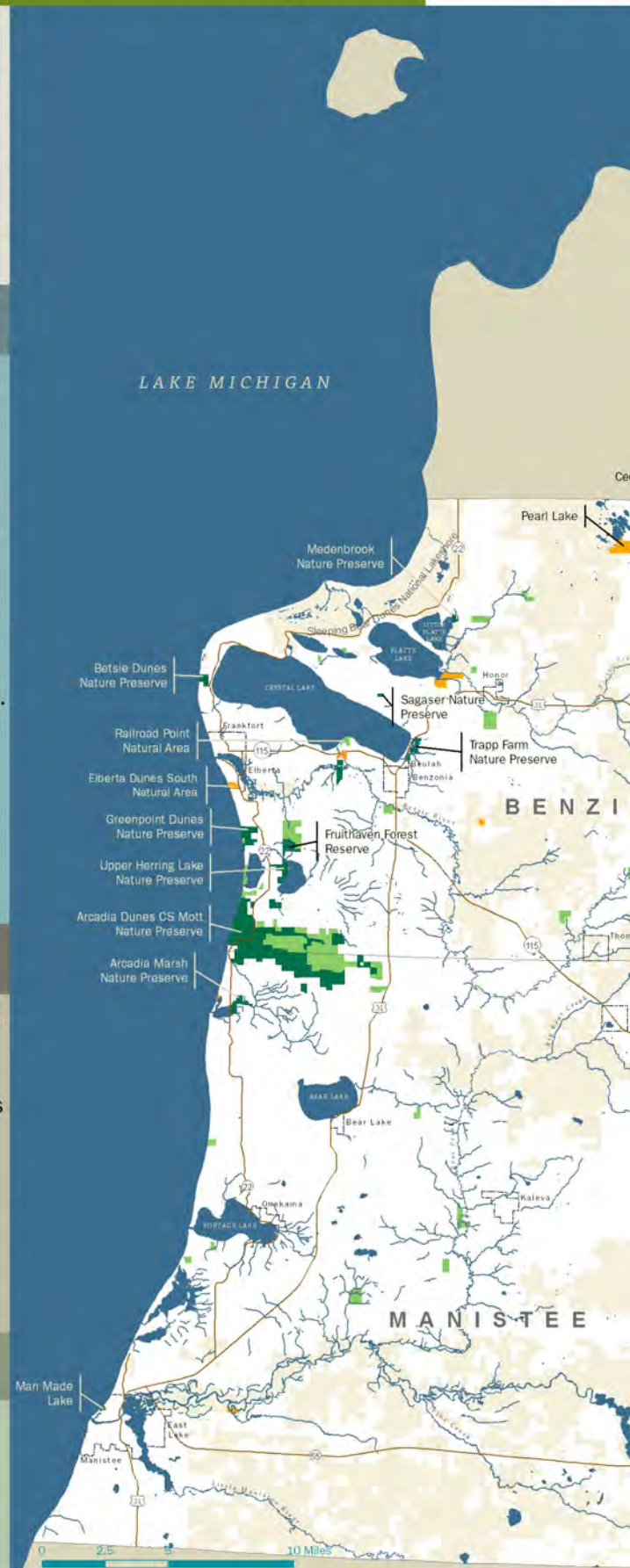

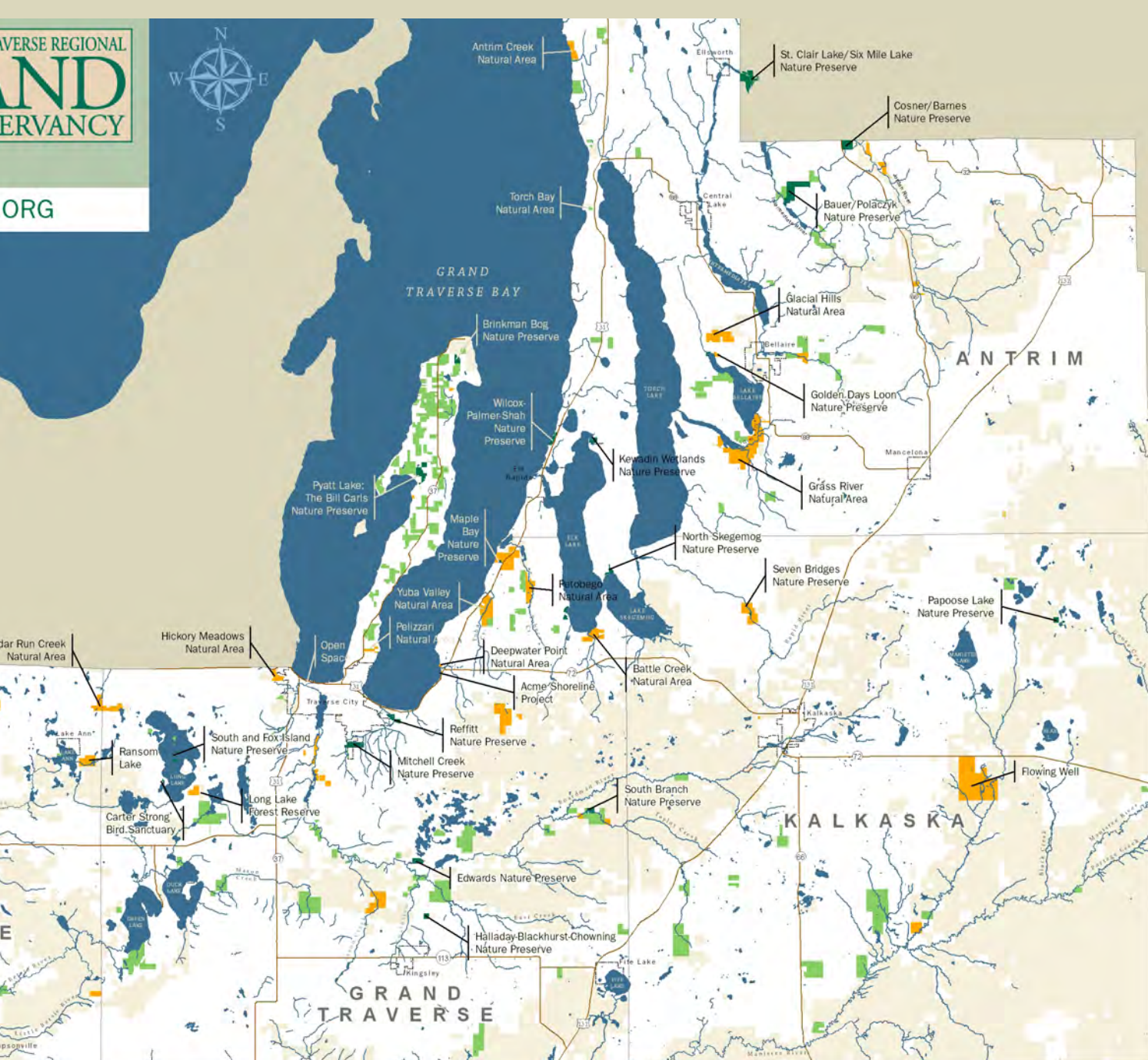

Total lands protected
in our service area of
Antrim, Benzie,
Grand Traverse, Kalkaska,
and Manistee Counties

34,000 acres
106 miles of shoreline

LEGEND

- GTRLC Nature Preserves
- GTRLC Protected Public Parks & Natural Areas
- Privately Owned Protected Land Including Farmland
- Other Protected Land

Grand Traverse Regional
Land Conservancy
Service Area



MEMORIALS | July 1 – September 30, 2011

Gifts were made in memory of the names shown in bold.

"BLUE"

John & Wilma Hultman

PHYLLIS BARNARD

Annie Hopfensperger
Dud, Julie, Brad &
Jordan LeValley
Richard & Pamela Stebbins
The Mutual Fund Store
Walter & Margaret Oxley
Jack & Karen Fontaine
Ryan Linstromberg
Nancy & Ned Benedict
Stella & John Collins
Charles & Barbara Zeitter
Jack & Dorothy Skoog
Leroy & Barbara Lucas
Robert & Jean Murphy
Tom & Mickie Fox
Michael & Paulette Bohnsack
Christina & Edward Goodrich
Susan & Tom Palmer
Dori Turner
Richard & Marilyn Ouellette
Marshall Berdan
Jerry & Ann VanDusen
Nicholas & Cheryl Springsteen
Ronald & Debra Linstromberg
Cindy & Steve Lehmann
Terry Petchauer
Harold & Dorothy Springsteen
Steve & Susy Fish & Family
Richard & Pamela Clark
Kathleen & David Clark
William & Hilda Reed

J. Alan & Diana Cramer
Onalee & Clifford Hartley
Alix Partners
Patricia & Richard Woodrick
Ray & Mamie Kalliel
Kevin & Wendy Riethmiller
Pat & Larry Abbott
Cascade Hills Condo Assoc.
Ron & Dee Springsteen
Jay & Heidi Kreindler
Jack & Shirley Sloan

JACK BAY

Donald & Barbara Harmer

ANN BIEDERMAN

Helen B. Getty

BILL BOLTRES

Erick Takayama

SARAH CRAMPTON

Ann Rogers

ROBERT DAWSON

Linda & Craig Hanson
John & Wilma Hultman

JAMES DIMARCO

Ted & Mary Ehlert

HENRY GEST

Elliot & Florence Morrison
Elizabeth & Fred Glass
E. Kirtland & William Heald
Lisa Roberts
C. Perry Colwell
Todd Wilson & Deb Crowe

Dorothy & Howard Ecker
Brent Wolfe
Dr. George & Linda Callard
Cameron & Fran Wolfe
Jean R. Mathis
Clifford & Anne Wagner
John & Nancy Morrison
Pete & Kim Morrison
Stephanie Mooers
Sherry Boston
Paul McCarthy
Robert & Patricia Donaldson
Robert & Susan Morrison
Don & Dorothy Hall
Daniel & Amy Meyer
Monnie Peters

BETTY GILLMAN

Michael Gillman

ANNE HEALD

Dorothy & Howard Ecker
Elizabeth & Fred Glass
Karen & Robert Lafkas
David & Jody Charlton
John & Barb Eaton
Monnie Peters

LLOYD HENDRY

Patricia Hendry

ROGER JOHNSON

Barbara Johnson

BARBARA KEITH

John & Nancy Morrison

E. JACK LAFORE

Robert & Joyce Mims

MORT LEWIS

Robert Dolinka & Nancy Reye

CLARISSA "KIS"

MARCKWALD

Todd Wilson & Deb Crowe
Jean R. Mathis
John & Nancy Morrison

MIKE MATHIS

Todd Wilson & Deb Crowe

KEN MOASE

Sandra Hagman

DR. JAMES MUDGETT

Phil & Margaret Knapp

EUNICE PAPPAS

Ray & Ricky Ross

FRANK PAULOS

Ann Rogers

JOHN E. PEARCE

Anne Purpura

GORDON & CEASE PESCHKE

Alan & Lenore Hutchenreuther

CHARLES SCHLIEF

Louise Schlieff

EDWIN (TED) SHULTZ

Ann & Bob Chappuis

HELEN SULLIVAN

Tom & Sue Dionne

THE CONSERVANCY FUND

The following donors made gifts and/or pledge payments between July 1 and September 30, 2011 to one or more of the following: **The Conservancy Fund**, the fund that supports our annual operating budget; a current land protection project; or one of our long-term funds. *We deeply appreciate and depend upon your generous support.*

Anonymous

Joannie Abbott - LC

L.A. & Patricia Abbott

Ross & Emily Abrahamson

Thomas & Susan Adamson - F

Alix Partners

William & Paula Anderson

Lois M. Anderson

Joe & Kathryn Anderson - F, LC

Amy Anderson & Tracy Drier

Walter & Diane Appleberg

Jo Ashun

Jean and Bob Aukerman

Robert & Nancy Baglan - LC

William Baguley

Margaret Bailey & Beverly Sporck

Walter & Marilyn Baird - F

Rachel & Gentry Barden

Peter and Karen Barnes

Burton and Lenora Barnes

Verna Bartnick

Elizabeth Bedell

Jean C. Bell

Norman Bell & Gail Parry

**Marcia Bellinger & Irv
Stoner - F, LC**

Robert & Barbara Below - F

Nancy & Ned Benedict

Marshall Berdan

James Bergman & Penelope Hommel

**Warren & Barbara
Berthelsen - F, LC**

Patsy & Charles Bevis

Charles & Joanne Billmeyer

Victor & Laura Bogdan

Michael & Paulette Bohnsack

Nena Bondarenko

Rosaleen & Richard Borton - LC

Sherry Boston

Andrea Bouman

Amy Bowes

Guy W. Bowman, Jr.

Jerry & Gloria Boyd

Laura Worst & Robert Bracey

Mary Bramlage

William R. Brashear

Anne E. Brasie - F, LC

Susan R. Breuer

Elaine Bridges

Philip Briggs

Karl & Lauri Brockmiller - LC

David & Patricia Brogan

Richmond & Lee Brown - F

Eleanor Brownell

Dawn & Daniel Bruce

Hal & Mary Bruning

Jim & Kitty Buck

Anthony & Helen Buday - F

Marilyn & Jack Budrow

Jo Bullis - LC

George M. & Linda S. Callard

Bruce & Linda Campbell

Vera Campbell

Gerald & Nancy Card

The Margaret A. Cargill Foundation

Marianne Carlson

Amy M. Carmien

Margaret F. Carmody

William & Sandy Cartwright - F

James & Holly Cartwright

Cascade Hills Condominium
Association**Elisabeth W. Case & Douglass C.
North - F**

Felix T. Casillas

Richard & Tracey Cassard

Michael & Elizabeth Chamberlin

Diane & Everett Chambers - LC

Ann Chappuis

David & Jody Charlton

Linda & David Chesterfield

Glen & Rebecca Chown - LC

James & Lauri Christopherson

Joseph & Nancy Chrzanowski - F

David & Kathleen Clark

Richard & Pamela Clark

Larry & Julie Clingman

Julie Clynes - LC

Max & Reatha Cochran

Coding Products

Richard & Janice Coggeshall

Constance Coles & Family

Charles & Janet Coley

Stella & John Collins

C. Perry Colwell

James & Dorothy Compere

Brian & Lisa Schroeder Confer

Joseph & Leslie Cook - LC

Robert & Karin Cooney - LC

John Cosner

Michele Counsell

J. Alan & Diana Cramer

Thomas Crampton - F, LCWilliam Crowdus & Barbara
RollinsonDeborah Crowe, Todd Wilson
& Family**Crystallaire Camp/Camp Lookout**

Kathy Cunningham

Marcia & Ted Curran - F

Louis F. Danek

David & Nancy Daugherty

Anita C. Dean

Joyce Delamarter

Elizabeth DeLaRossa

Shirley Denman

Doug & Margo Detzler

Roger & Helen Dewey - F

William & Roberta Dickie

Paul & Eleanor Diesing

Tom & Sue Dionne

John & Sharon Dolton

Christie Dompierre

Robert & Patricia Donaldson

Carole Donaldson - LC

Sara Downey

Dorothy Dunville

Andrew Durecki

John & Barb Eaton

Howard & Dorothy Ecker

Mary & Ted Ehlert

Mark A. Elliot

William & Margaret Enders

Mary R. Engdahl

Chad & Monica Evans - LC

Gordon & Barbara Evans - LC

Denyse Everett

Taffy Farrand

James & Creda Feller

James Ferguson

Ferguson & Chamberlain Associates

John & Joan Ferrari

Steve & Susy Fish and Family

Jane F. Fochtman

Bill & Mary Fogarty

David Foley & Margaret
Willman - LC

Jack & Karen Fontaine

George & Mary Ford - LC

Margaret J. Forgione

Richard & Pamela Forwood

Bud & Nancy Foster

Clifford & Norma Fox

Norma Alice Fox

Tom & Mickie Fox

Linda Frank & Klaus Lehrer

David & Claudia Fry

Gary & Caroll Frye - F

Candice Gancia & John Howe

Heidi Garrahy

James & Lauri Gartner - F

GE Foundation

Mark & Mary Beth Gentry - F, LC

Walter & Virginia Gerstner

Helen B. Getty

Jeremy & Anni Gibson - LC

Michael Gillman - F

Mark A. Gilmore - LC

Fred & Elizabeth Glass

Mary Joan Godfroy

Kenneth F. Goebel

Richard E. Goerke

Lois Goldstein & John Heiam

Geoffrey & Diane Gonda

Christina & Edward Goodrich

Joseph Gorka

Jennette Gottlieb - F

Thomas & Inez Gotts

Georgine & Tom Grapes

Lois Greene

Jo Grindem

Carole L. Groves

Kathleen & Mark Guy

William E. Habich

John & Penny Haddick

Mark Hagan

Sandy Hagman

Mark & Marleen Hall

Don & Dorothy Hall

Frederick Hambly

Edward & Jeanne Hammond

Bill Hanel

Ann & Byron Hanson - F

Linda & Craig Hanson

Leslie Ann Hargett

Donald & Barbara Harmer - F

Mark & Cathy Harrell

Dave & Karin Harrison

Cornelia M. Hart

Onalee & Clifford Hartley

Rosemary K. Hartung

Donald & Clara Hasenick

Eleanor Hendershot

Patricia L. Hendry

Sandra & Mark Henschell

Barry & Helga Hibben

Doug & Martee Hickman

Sharon Hillquist

Richard J. Hitchingham

David & Liane Hodgman

Steve & Annie Hogler

Robert & Jane Holdeman - F**John Hood & Irene Brown - F, LC**

Annie Hopfensperger

Virginia L. Horton

Dale & Karan Hosler

Tom Hubbell

Jack & Joan Hughes

Cindy and Douglas Hull - LC

John & Wilma Hultman

Dawn W. Humphreys

Robert M. and Mary Hurley

Alan & Lenore Hutchenreuther

Mark Jackson

Isabel & Gordon Jackson

David & Christine Jaymes

Donald W. Jennette

Mark Jensen

John & Patricia Jimenez

Barbara Johnson

Ronald & Sharon Johnson

Tom & Jeanne Jorgensen

Mamie Kalliel

Marilyn Kamp

Lee & Lucie Keating

Charlie & Linda Kehr - F

Jeanie & Murray Kilgour

Jeffrey & Julie Kimpton

Dennis R. Kinder

Donald & Barbara King - LC

Kevin & Kimberly Kinnan

F. Richard Kishline - F**Wayne & Ruthanne Kladder - F**

Phil & Margaret Knapp

Kirk & Laura Kolberg

Don & Mary Kay Korty

Mark & Debra Kosowski

Jay & Heidi Kreindler

Jean & Walt Kretzmann - LC

Dennis & June Krus

George & Betty Kuhn

Rodney & Christine Kurtz - F

Robert & Karen Lafkas

Kenneth & Diane Lahti

Robert E. Lakey

Elizabeth Landen

Melisa McBrien & Rammond Landes

F Bold entries indicate founding members who gave their first gift to the Conservancy between June 1, 1991 and December 31, 1992.

LC Indicates donor is a Land Champion monthly donor

Martha Landis
 Gregory & Audrey Landsfeld - LC
 Vic & Amy Lane
 David & Louise Lantz
 Lynn M. Larson
 Lawrence Lasusa
 Peg Lawrenson
 The Le Valley Family
 F.R. & Gloria Lehman
 Cindy & Steve Lehmann
 Dinny & Bill Lehrburger
 LexisNexis
 Tony & Marilyn Ligi
 Ronald & Debra Linstromberg
 Ryan Linstromberg
 Gary & Sharon Lloyd
 John W. Long, D.O.
 Dale & Judy Lopus
 Jennifer Lubbinge-Lawrence
 Leroy & Barbara Lucas
 Katy Luchini & Dirk Colbry
 Charles Lundstrom
 Gregory & Susan Lyman
Tom & Gladys Maguire - F
 Gerard T. Mandziuk
 Henry & Patrice Manion
 Dale & Marie Mankin
 Marathon Automotive
 Anthony Marchio
Josephine "Jody" Marquis - F, LC
 Robbie Marsden
 Bob & Nancy Marshall
 Peggy L. Martin
 Ann B. Martin
 Doug & Jane Martin
 Camilla Martin
 Charlotte M. Marx
 Jean Mathis
 Monte & Nina Mayes
 Pauline M. Mayo
 Paul T. McCann
 Paul McCarthy
 Richard & Johanna McClear
 Chloe McGehee
 Maritherese McGorrin
 Peter & Julie McKnight
 Jane McKune - LC
 Rosalie McLenithan
 Mary Jane Meier
 Allan Melvin
 Ernest & Barbara Mendenhall
 Robert Merchant
 Amy & Dan Meyer

Thomas & Judith Mich - LC
 Microsoft Corporation
 James & Mary Beth Milliken
 Susan Miner
 Peter & Sharon Moller
 Stephanie Mooers
 William & Katherine Morgan
 Robert & Susan Morrison
J. Elliot & Florence Morrison - F
 Pete & Kim Morrison
John & Nancy Morrison - F
 Barb & Gregory Mort- LC
 David & Janet Mortensen-Chown
 John Motil
 The Charles Stewart Mott
 Foundation
 Sam & Tressa Mucci
 Anne Mudgett & Scott
 Furgueson - LC
 Richard & Marilyn Mumaw - LC
Dennis E. & Judy H. Murphy - F
 Sharon Murphy
 Robert & Jean Murphy
 The Mutual Fund Store
 Roger & Martha Myers
 Mark Nadolski
 Carol Nette
 Meg Niederhofer
 Shirley & Jerry Niemi
Doris E. Norling - F
 Don & Beatrice Nowak
 Bruce & Cathy Odom
 Mike & Daniele Okma
 Megan & Andy Olds - LC
The Oleson Foundation - F
 Sharon Olson
 Richard & Marilyn Ouellette
 Kipp Owen
 Margaret & Walter Oxley
 Susan & Tom Palmer
 Pasko Properties
 The Peacock Family
 Eric Pearson
 Julie Pearson
 Kate Pearson & Steve Cruzen
 Diane & Thomas Pederson
 David & Beth Pennington
 Janice Peploski
 Steve H. Perdue - LC
 Terry Petchauer
 Patricia L. Petty
John & Amy Pflughoeft - F
 Scott & Pam Phillips
 Mary C. Pratt - LC

Lloyd & Shirley Preston
 Anne & Joseph Purpura
 Royce Ragland & Kenneth Bloem
 Randal Rake
 George W. Randall
 James & Lisa Randall
 Ricki Ravitts
 William and Hilda Reed
 Norman & Carol Reinke
Greg & Terri Reisig - F
 Dan Remahl
 Emilia Rennie
 Nancy Reye and Mr. Rob Dolinka
 Nate Richardson
 Kevin & Wendy Riethmiller
 David & Ann Rigney
 Robert & Nancy Riker
 Heather Rinkel - LC
 Lisa Roberts
 Michael & Libby Robold - LC
 Sally L. Rodgers - LC
 Jim & Mary Rogers
Ann M. Rogers - F
 Thomas & Helen Ropers
Keith A. Ross - F
 Raymond & Ricky Ross
**Rotary Charities of
 Traverse City - F**
 Dick & Marge Ruppenthal
 Michele Ryan
 Donald & Diana Ryan
 Jean & Emil Safford
 Paula M. Sagala
 Marybeth & Gary Salowich
 John & Suzette Sanborn - LC
 Edna A. Sargent
 Constance Sarya
 Mike & Nancy Sauve
 Richard & Donna Sayler
 Kristen Schaub - LC
 Louise M. Schlieff
 A. Allan Schmid
 Wayne Schmidt
 Wallace & Patricia Schroth
 Helen Scott
John & Susan Seaman - F
 Egon Seitter
 Thomas B. A. Senior
 Joan Sheard & Myrna Yeakle - LC
 Steve & Carol Shuckra - LC
 Barclay Shultz
 Douglas Gage & Cheryl Sisk
 William D. Skinner

Jack & Dorothy Skoog
 Mary Ann Slazinski
 Jack & Shirley Sloan
 Steve Smith
 Jack & Gail Smith
 Larry & Ruth Smith
 Shawn Smith
 John Snodgrass & Janet Fleshman
 Margaret Soderberg
 Mark and Kathy Spencer
 Nicholas & Cheryl Springsteen
 Ron & Dee Springsteen
 Harold & Dorothy Springsteen
 John Stamm
 Richard & Pamela Stebbins
 Yvonne R. Stephens
 Clarence & Catherine Stephenson
 Christopher & Lois Stoppel
 Arline Stowe
 Sue and James Strabel
 John & Marilyn Strader
Charles & Judy Stuart - F
 Chris & Ali Sullivan - LC
 Shirley S. Summers
 Marie A. Swan
 James & Robbin Swaney
Ward & Francoise Swingle - F, LC
Rick & LuVon Taylor - F
 Ralph & Janet Taylor
 Robert and Janice Taylor
 Nancy and William Tebelman
 Kelly & Carolyn Thayer
 Homer Thiel
 Robert & Janice Thomas
 Deborah & Jean Thomas
 Paul Thomas - LC
 Margaret J. Thoms
 John & Janet Tinnette
 Thomas & Mary Torbet
 Linda Wikle & Gail Trill
 John & Mary Tris
 Karen M. Twyman
 Jerry & Ann Van Dusen
 Margaret VanderWaerden &
 Lee Falco
 A. D. VanMeter, Jr.
 Bill VanPetten
Barbara Vincent - F
 Helen E. Vogel
 David & Pat Vranesich
 Melinda Wagner
 Clifford & Anne Wagner
 May Waldron
 Richard & Mary Walker

Howard & Diane Walker - LC
 Ray Wall
 Steven Walton
 Kennard R. & Judith Weaver
 Polly & Thomas Webb, Jr.
The Wege Foundation - F
 Bob & Maurine Weisenburger
 Stephen T. Wentworth
 Edwin & Jacklyn Werner
 Alan & Fran Westerholm
 Diane L. Wilbur - LC

Wildtype Native Plant Nursery
 Joe & Michelle Will
 David & Judy Williams
 Thomas & Gwen Willson
 Steven & Mary Wilson
 Greg & Patrice Wisner
 Gary & Margaret Withall
 Cameron & Fran Wolfe
 Brent Wolfe
Wendy Wolfe & Paul Wawrzyniek - F, LC
 Woodland Creek Furniture

Patricia & Richard Woodrick
 Douglas & Margaret Wozniak
 Dennis & Jan Wyckoff
 Birgit Yetter - LC
 Yoga for Health - LC
Robert & Pauline Young - F
 Anna & John Young
 LeRoy & Georgia Young
 Richard L. Zaebs
 Charles & Barbara Zeitter
 Pierre & Sally Zetterberg

Richard & Monica Zillich - F
 John & Jacquelyn Zimmerman
 Stephen Zirkle
 Daniel & Jean Zott

PARTNER ORGANIZATIONS:

The Nature Conservancy of Michigan
 Grand Traverse Conservation District
 The State of Michigan – Department of Environmental Quality

HONORARIUMS | July 1 – September 30, 2011

Gifts were made in honor of the names shown in bold.

Erin Anderson

Joan Dedo

Kathy Anderson & Tom Reynolds

Dorothy & Howard Ecker

Thomas & Peter Andrews

John & Mary Tris

Reg Bird

Joan Dedo

Chuck & Nancy Brickman

Marcia & Ted Curran

Paul Brink

David & Claudia Fry

Glen Chown

Nancy Reye & Rob
 Dolinka

Thomas & Kimberly Cianciolo

William Habich,
 Coldwell Banker
 Schmidt Real Estate

Tom & Carol Finch

Mark Hagan,
 Coldwell Banker
 Schmidt Real Estate

Carl Freeman

Joan Hughes &
 Lorrie Vit

Gerald Gethicker

Mark Nadolski,
 Coldwell Banker
 Schmidt Real Estate

Jennifer Hansen

Lisa Schroeder-Confer

Michael & Angela Jackson

Raymond Wall,
 Coldwell Banker
 Schmidt Real Estate

Rev. Dr. Kathleen Kircher

Dale & Marie Mankin

Lisa Machugh

Peggy L. Martin

Porter & Sherrie Martin

The Chown Family

Jerome Nadolski

Mark Nadolski,
 Coldwell Banker
 Schmidt Real Estate

Mira Reyes

William Habich,
 Coldwell Banker
 Schmidt Real Estate

Gretel Rutledge

May Waldron

Pat Salathiel

David & Claudia Fry

Porter & Sherrie Martin

The Chown Family

Marathon Automotive has given gifts in honor of the following customers:

Tony Alvarado
 Gina Aranki
 Dave Bajema
 Bonnie Black
 Jim Brady
 David & Kathy Clulo

Larry Fatt

Ben & Jan Florence

Loren Fox

Eb & Mary Frixen

Tammy Frye

Carmen & Terry Goodell

Kathy Gordon

Kent & Darla Hairston

Hannah Israel

Pete Koeppen

Nick & Kathy Kroupa

Ron Martinson

Victor McCarty

Jenny Munten

Joe Navyac

Overhead Door

Betty Plough

Michelle Rayner

Ellen Schrader

Dan Skeba

Skylar Swensen

Tom & Maggie Vinette

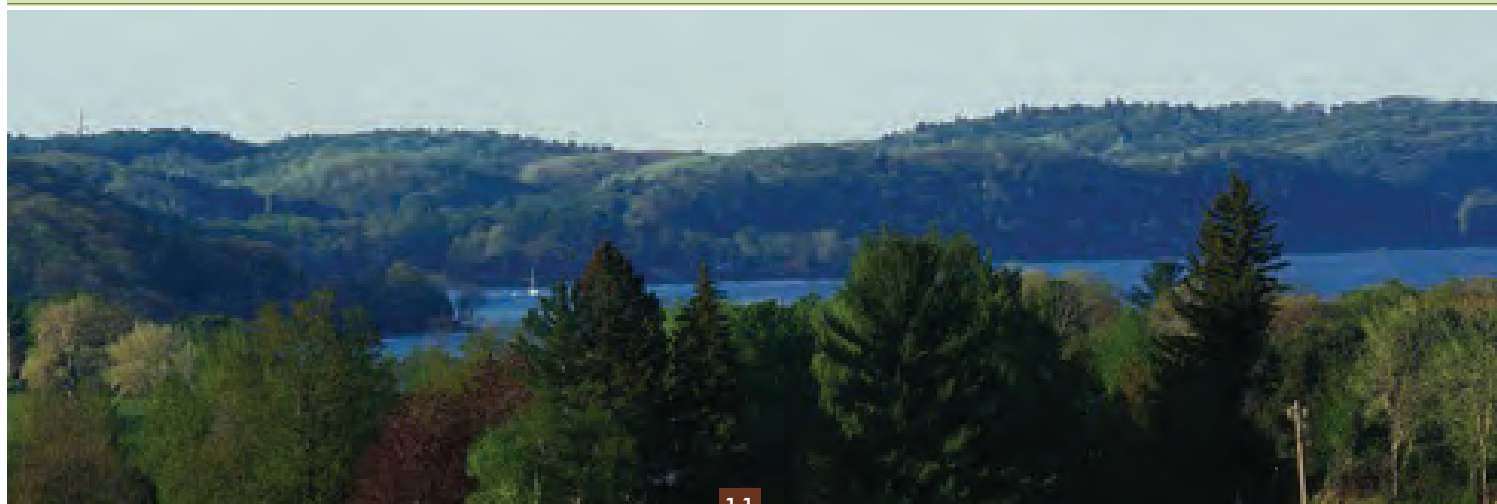

3860 N. Long Lake Rd., Ste. D
Traverse City, MI 49684
231.929.7911
GTRLC.ORG

NON-PROFIT ORG.
US POSTAGE PAID
TRAVERSE CITY, MI 49684
Permit No. 306



“ ”

What a great investment this Conservancy continues to be! Here's to the next 20 years and more of the incredibly creative work that benefits all who love this region.

- ROB COLLIER,
a very satisfied founder
and 20 year donor to
the Conservancy

